Ip

The

Even

on

W. A. COOPER'S

[LATE ANDERSON'S]

Imperial Photograph Rooms

45 KING STREET EAST, TORONTO,

OVER MERRICK, BROTHERS' STORE.

The Beautiful Imperial Photographs

ONLY $3·00 PER DOZEN.

Other Sizes in Proportion.

Every Inducement to Students and Clubs,

AND GOOD WORK ALWAYS WARRANTED.

Observe the Address,

W. A. COOPER,

(Over Merrick, Brother's Store,)

45 King Street East, Toronto.

PHOTOGRAPHY.

You are requested to call and examine the work done at 6 KING STREET, on your first visit. Every attention given, and Photographs given in first-class style only, but at very moderate prices.

AGENTS WANTED FOR LARGE POPULAR PHOTOGRAPHS.

A group of 404 W. M. Ministers, three sizes roups of M. E. Ministers and a group of Baptist Ministers.

Remember and call upon

R. CARSWELL,
6 KING STREET WEST, TORONTO.

The Canadian Conveyancer,

And Handy Book of Real Property Law of Ontario. Being a selection of concise precedents in Conveyancing, carefully revised, and adapted to the new Law, With Introduction and Notes, price $2, full bound. Sent free to any part of Canada on receipt of amount. This work carefully revised since the passing of the late Statutes affecting Real Property, is recommended to Country Conveyancers, Magistrates, &c., as a correct and reliable Compendium of all the new forms of Conveyance, &c.

RORDANS & CO.,
Law Booksellers & Stationers,
88 King Street Toronto.

OLD DOCTOR ANDREWS'

Dispensary for Private Diseases,

169 *Queen St. West, Corner of Simcoe St., Toronto, O.*

Diseases of a Private Nature and Chronic complaints in both sexes treated with unlimited success. Persons wishing to consult the Doctor can do so with the utmost secrecy, as his office is so arranged that it is impossible for patients to see each other. Advice free when obtained at the office.— Particular attention given to female complaints.

DR. ANDREWS' FEMALE PILLS.

Infallible in correcting irregularities, removing obstructions from any cause whatever, and the only safe, sure and CERTAIN REMEDY for all those conflicting complaints so peculiar to the female sex. They are nothing new, but have been used by the Doctor for many years.

Explicit directions stating when they should not be used, with each box. Pills sent to any address on receipt of one dollar.

All letters must be addressed, post-paid, DR. ANDREWS, box 759, Toronto, Ontario, and contain post stamp if an answer is desired.

HOURS OF CONSULTATION, 8 A.M. TO 10 P.M.

November 19.

THE

COUNTY OF ONTARIO

DIRECTORY,

FOR

1869-70.

PRICE, TWO DOLLARS.

PUBLISHED AND COMPILED BY CONNER & COLTSON.

J. C. CONNER. J. W. COLTSON.

Toronto:

PRINTED BY HUNTER, ROSE & CO., 86 KING STREET WEST.

1869.

METROPOLITAN
TORONTO
CENTRAL
LIBRARY
History

PREFACE.

In issuing this the first edition of the COUNTY OF ONTARIO DIRECTORY for 1869-70, the Publishers desire to return their thanks to those gentlemen who have assisted them in procuring the information it contains, as well as to those who have favored them with their patronage as advertisers or subscribers, and thus enabled them to complete the undertaking upon which they embarked, to produce as perfect a Directory as could be compiled. In that respect they have satisfaction in believing they have been successful, and that the public will thereby be willing to extend to them the favor of their patronage in the future.

CONNER & COLTSON.

BR
917.1355
C594

GENERAL INDEX.

PAGE.
Altona Village 8
Ashburn " 9
..... 31
Greenbank " 31
Greenwood " 31
Harper's Corners Village 32
Introduction 1
Justices of the Peace, List of 8
Kinsale Village 32
Leaskdale " 32

PROVINCIAL
INSURANCE COMPANY
OF CANADA.

THIS COMPANY has been established TWENTY YEARS.
HAS PAID IN CLAIMS more than TWO MILLIONS OF DOLLARS.
ANNUAL INCOME over—TWO HUNDRED THOUSAND DOLLARS.
With a CAPITAL of MORE THAN HALF A MILLION OF DOLLARS.
AFFORDING THE MOST AMPLE SECURITY TO THE ASSURED.

METROPOLITAN
TORONTO
CENTRAL
LIBRARY
History

PREFACE.

FIRE AND MARINE INSURANCE.

PROVINCIAL INSURANCE COMPANY

OF CANADA,

ESTABLISHED - - - - 1849.

HEAD OFFICE, TORONTO.

DIRECTORS:

Hon. J. H. CAMERON, M.P., Presid't; LEWIS MOFFATT, Esq., Vice-Presid't.

Hon. MALCOLM CAMERON.	A. T. FULTON, ESQ.,	W. J. MACDONELL, ESQ.
C. J. CAMPBELL, ESQ.	H. S. HOWLAND, ESQ.	ANGUS MORRISON, ESQ.
GEORGE DUGGAN, ESQ.	A. R. MCMASTER, ESQ.	JOHN WORTHINGTON, ESQ.

JAMES SIDNEY CROCKER, Manager.

JOHN DUGGAN, ESQ., Solicitor. THOS. DREWRY, Assistant Secretary,

FIRE INSURANCES effected on every description of property.
MARINE INSURANCES—Inland and to the Lower Ports, New Brunswick, Nova Scotia, and the West Indies, and by Steam Vessels to Europe.
RATES as moderate as those of any other respectable Insurance Company. Losses promptly settled.

INSPECTORS:

FIRE—JOHN TURNBULL. MARINE—A. M. MACGREGOR.

BR
917.1355
C594

GENERAL INDEX.

	PAGE.
Altona Village	8
Ashburn "	9
Ashworth "	9
Atha "	9
Athens "	9
Atherly "	10
Balsam "	10
Bangor "	10
Beaverton "	11
Borelia "	13
Brechin "	15
Brock "	17
Brooklin "	17
Brougham "	20
Cannington Village	22
Claremont "	24
Columbus "	26
County Council	4
County Officials	7
Derryville Village	27
Duffin's Creek "	28
Dunbarton "	29
Epsom "	29
Foley "	30
Glascow "	30
Goodwood "	31
Greenbank "	31
Greenwood "	31
Harper's Corners Village	32
Introduction	1
Justices of the Peace, List of	8
Kinsale Village	32
Leaskdale "	32

PAGE.
Manchester Village..... 33
Manilla " 35
Millington " 36
Municipal Councils..... 5
Myrtle Village..... 37
Oshawa " 37
Pickering " (See Duffin's Creek)..... 28
Port Perry " 56
Port Union " 60
Post Offices, List of..... 3
Preface..... vi.
Prince Albert Village 61
Raglan " 64
Rama " 64
Rouge Hill " 64
Saintfield " 66
Sandford " 67
Scugog " 67
Sonya " (See Harper's Corners)..... 32
Udora " 67
Utica " 68
Uxbridge " 69
Vallentyne " 73
Victoria Corners " 73
Vroomanton " 74
Whitby Town..... 75
Whitevale Village..... 101
Wick " 102
Wilfrid " 102
Zephyr " 103
Brock Township..... 103
Mara " 112
Pickering " 113
Rama " 133
Reach " 135
Scott " 145
Scugog " 152
Thorah " 153
Uxbridge " 158
Whitby East Township..... 168
Whitby " 179

PAGE.
..... 33
..... 35
..... 36
..... 5
..... 37
..... 37
..... 38
..... 56
..... 60
..... 3
..... vi.
..... 61
..... 64
..... 64
..... 64
..... 66
..... 67
..... 67
..... 32
..... 67
..... 68
..... 69
..... 73
..... 73
..... 74
..... 75
..... 101
..... 102
..... 102
..... 103
..... 103
..... 112
..... 110
..... 133
..... 135
..... 145
..... 152
..... 153
..... 158
..... 168
..... 179

DIRECTORY

OF

THE COUNTY OF ONTARIO,

FOR 1869-70.

INTRODUCTION.

In laying this volume before the public it would perhaps, be too presumptuous to assert that it is wholly free from errors. This could scarcely be safely said of any work of the kind ever published. The compilers content themselves with the statement that no pains or trouble have been spared on their part to secure accuracy, and that whatever errors (if any) may be discovered in the work they will turn out of a trivial and immaterial character.

The county of Ontario is situated in nearly the centre of the Province. It is a long narrow strip only two townships wide, and is remarkable on the map for its extreme length compared with so small a frontage. It extends from Whitby Harbour, on Lake Ontario, on the South, to the Severn River, bounding the township of Rama, on the North, a distance of about 80 miles, part of its Eastern and Western boundaries skirting the margin of Lakes Scugog, Simcoe, and Couchiching. On its Eastern boundary it has the counties of Durham and Victoria, and on the West the rich county of York. Ontario is divided into two Ridings, the North and the South—for Parliamentary purposes, and each of these comprise the following Municipalities: North Ontario, embraces the townships of Reach, Scugog Island, Brock, Uxbridge, Scott, Thorah, Mara, and Rama. South Ontario, the townships of Whitby, East Whitby, and Pickering, and the Corporations of the town of Whitby and Village of Oshawa. The whole formed part of what was formerly known as the United Counties of Ontario, York and Peel until Ontario was set off in 1853 as a separate county. Each Riding is represented in the House of Commons and Legislature of the

Province of Ontario by one member. The Municipal government of the county consists of twenty-four members elected by the different Municipalities and composing the body known as the County Council. Ontario is justly regarded as one of the first Agricultural counties in the Province. Of its area—estimated at 360,000 acres—there are upwards of 210,000 acres cleared and under cultivation, about 150,000 acres being under crop and the remainder devoted to pasture. The soil is rich and fertile, and very productive. Large quantities of Wheat and Barley are raised annually, and the superior quality of the grain commands the highest market prices. It is perhaps on this account, as well as owing to the superiority of its excellent Harbour and superior shipping facilities, that the town of Whitby is noted as a grain market, where, during the past few years, higher prices have been paid for Wheat and Barley than in that of even the City of Toronto. The bulk of the population, numbering about 45,000, are Agriculturists. There, are, however, a large number of manufacturers, merchants and traders. The principal manufactures are flour and lumber, but there are also a large number of woollen mills scattered over the county in which a large business is carried on. The splendid Joseph Hall Foundry and Agricultural Works at Oshawa, and the Foundry and Agricultural Works of Brown & Patterson, at Whitby, each giving employment to a large number of men, the number of hands employed in the former being over 200, and the works are the most extensive of the kind in the Province. Whiting's Agricultural Implement Manufactory is also situated at Oshawa. Ontario possesses a large number of churches of various denominations; large sums are devoted by the different municipalities to the interests of education, and the county possesses some of the best Grammar and Common Schools in the Dominion. There are five newspapers published within the county, two at Whitby, and one in each of the villages of Oshawa, Port Perry and Prince Albert. The county of Ontario is also remarkable for the number of thriving villages scattered in every direction throughout its length and breadth, and the almost total absence of outrage and crime within its borders.

One great means which must serve most beneficially in the future development of the resources of the county, and advancing its material prospects is the construction of the contemplated lines of Railway, for which charters have been obtained. From Whitby Harbour, and the Grand Trunk, which passes over the Southern extremity of the country, the Whitby and Port Perry line is designed to run northerly through the centre of the township of Whitby, turning east to Port Perry, with a branch to Uxbridge, the line to be constructed to Beaverton, on Lake Simcoe. The portion of the line to Port Perry is already under contract, and the work partially commenced. And $10,000 have been granted as a bonus by the township of Reach for the branch to Uxbridge.

The next is the Toronto and Nipissing line which is designed to cross the township of Uxbridge to Uxbridge village, thence in a north-easterly

direction through Brock. Uxbridge has voted a bonus of $50,000 towards the construction of this line.

The third is the continuation of the Port Hope line from Lindsay to Beaverton, which will enter Thorah on the east side passing north-westerly through it, to Beaverton. Already work has been commenced on this extension. With these advantages, and aids to the developmen of its resources and trade, the people of the county of Ontario—its Agricultural and enterprising merchants, have good reason to look proud and hopefully to the brilliant future of their fair county.

POST OFFICES IN THE COUNTY ONTARIO.

NAME OF OFFICE.	TOWNSHIP AND RIDING.	POSTMASTER.
Altona	Pickering, S. R.	Joseph Monkhouse
Ashburn	Whitby, S. R.	Edward Olver
Ashworth	Scott, N. R.	John Mustard
Atha	Pickering, S. R.	John M. Bell
Athens	Scott, N. R.	R. Bingham
Atherly	Mara, N. R.	W. C. McMullin
Balsam	Pickering, S. R.	Robert Dodds
Bangor	Pickering, S. R.	Daniel Daniel
Beaverton	Thorah, N. R.	Donald Cameron
Borélia	Reach, N. R.	James Jewett
Brechin	Mara, N. R.	James P. Foley
Brock	Brock, N. R.	John Jones
Brooklin	Whitby, S. R.	Robert Darlington
Brougham	Pickering, S. R.	Richard Taun
Cannington	Brock, N. R.	Charles Gibbs
Claremont	Pickering, S. R.	J. Macnab
Columbus	E. Whitby, S. R.	Robert Ashton
Derryville	Brock, N. R.	Thomas Allin
Dunbarton	Pickering, S. R.	John Parker
Epsom	Reach, N. R.	J. C. Huckins
Foley	E. Whitby, S. R.	Thomas Williamson
Glascow	Uxbridge, N. R.	B. Parker
Goodwood	Uxbridge, N. R.	M. Chapman
Greenbank	Reach, N. R.	John Asling
Greenwood	Pickering, S. R.	A. Fullarton
Kinsale	Pickering, S. R.	John Fairless
Leaskdale	Scott, N. R.	George Leask
Manchester	Reach, N. R.	Adam Gordon
Millington	Mara, N. R.	John Warrington
Myrtle	Whitby, S. R.	Francis L. Pike
Oshawa	E. Whitby, S. R.	David Smith

Pickering	Pickering, S. R.	Mrs. Elizabeth Whitney.
Port Perry	Reach, N. R.	H. Gordon
Port Union	Pickering, S. R.	Henry L. Pullen
Prince Albert	Reach, N. R.	H. H. McCaw
Raglan	E. Whitby, S. R.	L. Foster
Rama	Rama, N. R.	James McPherson
Rouge Hill	Pickering, S. R.	Hugh Graham
Saintfield	Reach, N. R.	Wm. Sanders
Sandford	Scott, N. R.	Edward Taylor
Scugog	Scugog, N. R.	Isaac Finley
Sonya	Reach, N. R.	Lewis Harper
Udora	Scott, N. R.	S. Umphrey
Utica	Reach, N. R.	Jacob Dafoe
Uxbridge	Uxbridge, N. R.	George Wheeler
Vallentyne	Brock, N. R.	Samuel Brethour
Victoria Corners	Reach, N. R.	Henry Madhill, Jr.
Vroomanton	Brock, N. R.	John Teskey
Whitby	Whitby, S. R.	Francis Keller
Whitevale	Pickering, S. R.	Donald McPhee
Wick	Brock, N. R.	Caleb Shier
Wilfrid	Brock, N. R.	John Chambers
Zephyr	Scott, N. R.	John Nelson

THE COUNTY COUNCIL OF ONTARIO CO. FOR 1869.

Joshua Wright, Warden.
H. J. Macdonell, Council Clerk.
Wm. Paxton, Council Treasurer.

TOWNSHIP OF BROCK.—Malcolm Gillespie, Reeve.
Henry Brethour, Deputy Reeve.

TOWNSHIP OF MARA.—Philip McRae, Reeve.

VILLAGE OF OSHAWA.

S. B. Fairbanks, Reeve.
W. H. Gibbs, Deputy Reeve.

TOWNSHIP OF PICKERING.—Trueman P. White, Reeve.
John Haight, Deputy Reeve.
John Miller, " "

TOWNSHIP OF RAMA.—Thomas McDermott, Reeve.

TOWNSHIP OF REACH.—Joshua Wright, Reeve.
Edward Major, Deputy Reeve.
J. P. Campbell, " "

TOWNSHIP OF SCOTT.—George Smith, Reeve.
William Sinclair, Deputy Reeve.

TOWNSHIP OF SCUGOG.—W. S. Sexton, Reeve.

TOWNSHIP OF THORAH.—Charles Robinson, Reeve.
TOWNSHIP OF UXBRIDGE.—George Wheeler, Reeve.
J. B. Feasby, Deputy Reeve.

TOWN OF WHITBY.

N. W. Brown, Reeve.
M. Thwaite, Deputy, Reeve.
TOWNSHIP OF EAST WHITBY.—Robert Smith, Reeve.
Andrew Annis, Deputy Reeve.
TOWNSHIP OF WHITBY.—John Dryden, Reeve.
John Willis, Deputy Reeve.

VILLAGE, TOWN AND TOWNSHIPS' MUNICIPAL COUNCILS FOR 1869.

TOWN OF WHITBY.—Jas. H. Gerrie. Mayor.
N. W. Brown. Reeve.
M. Thwaite, Deputy Reeve.

COUNCILMEN.—NORTH WARD.

T. H. McMillan, 3 years.
M. H. Cochrane, 2 "
N. Ray, 1 "

CENTRE WARD.

Daniel Betts, 3 "
Jas. Campbell, 2 "
J. R. Philip, 1 "

SOUTH WARD.

D. Cameron, 3 "
Chester Draper, 2 "
R. Snow, 1 "
VILLAGE OF OSHAWA.—S. B. Fairbanks, Reeve.
W. H. Gibbs, Deputy Reeve.

COUNCILMEN.

F. W. Glenn.
A. P. Cameron.
Patrick Wall.
TOWNSHIP OF SCUGOG.—W. S. Sexton, Reeve.

COUNCILMEN.

John Collins.
Peter Williams.
Wm. Taylor.
Wm. Bateman.

TOWNSHIP OF THORAH.—Charles Robinson, Reeve.

COUNCILMEN.

George R. Proctor.
Angus McKay.
John McArthur.
Wm. McRae.

TOWNSHIP OF MARA.—Philip McRae, Reeve.

COUNCILMEN.

Wm. McPhee.
J. P. Foley.
J. Harahy.
Alexander McDonald

TOWNSHIP OF RAMA.—Thomas McDermott, Reeve.

COUNCILMEN.

Jas. Tahoney.
John Trenouth.
Patrick Moloney.
Wm. McDonald.

TOWNSHIP OF PICKERING.—Trueman P. White, Reeve.
John Haight, Deputy Reeve.
John Miller, " "

COUNCILMEN.

S. J. Green,
S. Mackey

TOWNSHIP OF REACH.—Joshua Wright, Reeve.
Edward Major, Deputy Reeve.
J. B. Campbell, " "

COUNCILMEN.

J. Graham.
J. Holman.

TOWNSHIP OF BROCK.—Malcolm Gillespie, Reeve.
Henry Brethour, Deputy Reeve.

COUNCILMEN.

Donald Carmichael.
Thomas Amey.
James St. John.

TOWNSHIP OF EAST WHITBY.—Robert Smith, Reeve.
Andrew Annis, Deputy Reeve.

COUNCILMEN.

John Smith.
R. Luke.
J. Lich.

TOWNSHIP OF WHITBY.—John Dryden, Reeve.
John Willis, Deputy Reeve.

COUNCILMEN.

Henry Bickle.
Joseph Burroughs
Timothy Fisher.

TOWNSHIP OF UXBRIDGE.—George Wheeler, Reeve.
J. B. Feasby, Deputy Reeve.

COUNCILMEN.

J. G. Gould.
Thomas Todd.
John Brandon.

TOWNSHIP OF SCOTT.—George Smith, Reeve.
Wm. Sinclair, Deputy Reeve.

COUNCILMEN.

N. Graham.
S. Umphrey.
R. Rowland.

COUNTY OFFICIALS.

Zaccheus Burnham, Judge.
Nelson G. Reynolds, Sheriff.
Samuel H. Cochrane, Co. Attorney.
Hugh J. Macdonell, Clerk of the Peace.
Hugh J. Macdonell, Clerk County Council.
Hugh J. Macdonell, County Solicitor.
John V. Ham, Clerk of County Court.
John V. Ham, Deputy Clerk of Crown.
John V. Ham, Surrogate Court Registrar.
Joshua Wright, Warden.
Wm. Paxton, Co. Treasurer.
J. H. Perry, County Registrar.
Jas. Draper, Deputy Registrar.
D. C. Macdonell, Clerk Division Court, (Whitby).
W. Coulthard, Bailiff, " "
G. H. Dartnell, Deputy Registrar, Court of Chancery.
George H. Dartnell, Master and Examiner in "
R. H. Lawder, } Co. Auditors.
W. Dickie, }
Jas. Holden, Official Assignee.
Thomas Danford, High Constable.
John S. Sprowl, Gaoler.
R. J. Gunn, M.D., Surgeon of Gaol.
Dr. Ware, }
Dr. Eastwood, } Coroners.
Dr. Carson, }
L. Fairbanks, Jr., Inspector of Weights and Measures.

JUSTICES OF THE PEACE COUNTY OF ONTARIO.

(Giving Post Office Address.)

Almond, James, Whitby.
Birrell, Eben, Greenwood.
Bleckie, James, Claremont.
Bunting, Brereton, Pickering.
Calder, Duncan, Beaverton.
Campbell, Aaron, Brooklin.
Campbell, John, Brooklin.
Campbell, Calvin, Brooklin.
Campbell, Robert, Brooklin.
Carmichael, J., Oshawa.
Cowan, Mathew Jr., Cannington.
Currie, George, Prince Albert.
Draper, Chester, Whitby.
Fairwell, A., Oshawa.
Hartrick, William, Pickering.
Heron, William, Ashburn.
Hubbard, Thomas C., Brougham.
Holliday, Daniel, Brooklin.
Hurd, A., Prince Albert.
Leask, George, Leaskdale.
Linton, William, Pickering.
Lund Richard, Port Perry.
Munro, Timothy, Epsom.
McCreight, James, Dunbarton.
McPherson, James, Atherly.
Parker, John, Dunbarton.
Paxton, Thomas, Port Perry.
Perry, John Ham., Whitby.
Feasby, John B., Uxbridge.
Foreman, Thos. C., Prince Albert.
Fullarton, Adam, Pickering.
Gibbs, Thomas N., Oshawa.
Gibbs, W. H., Oshawa.
Gillespie, Malcolm, Vroomanton.
Gordon, William, Whitby.
Gould, Joseph, Uxbridge.
Green, Frederick, Greenwood.
Gunn, Dr. Robt. J., Whitby.
Hanand, Aaron, Uxbridge.
Haight, John, Pickering.
Harnden, L. Jr., Raglan.
Harrison, R. T., Brooklin.
Ratcliff, John, Columbus.
Reeder, Joseph, Port Perry.
Robinson, Charles, Beaverton.
Sangster, John A., Stouffville.
Spears, Adam, Pickering.
Spears, Robert, Uxbridge.
Switzers, Edward, Vroomanton.
Thompson, John H., Cannington.
Thomas, L. C., Brooklin.
Vail, Ira, Pickering.
Vernon, James K., Ashworth.
White, T. P., Whitevale,
Wilcox, John S. M., Whitby.
Wixson, Joseph, Claremont.

ALTONA,

A village in the township of Pickering, 20 miles north-west of Whitby. Population about 200.

Brown, A., hotelkeeper.
Cliff, E., carder, &c.
Haggerman, L., pumpmaker, &c.
Hoover, J. G., laborer.
Jones, A., farmer.
Key, M., carpenter,
MONKHOUSE, JOSEPH, Postmaster, &c.
Monkhouse, T., merchant.
Mordon, G., laborer.
Neighswander, S., merchant miller.
Neighwander, M., farmer.
Robertson, R., shoemaker.
Skene, J., millright.
Stouffer J., farmer.
Wilson, J., blacksmith.

Hatch & Brother's Noted Cheap Hardware House.

ATHA,

A Post village in the township of Pickering.
Bell, John M., Postmaster.

ATHENS,

A Post village in the township of Scott.
Bingham, R., Postmaster.

ASHWORTH,

A Post village in the Township of Scott.
Mustard, John, Postmaster.

ASHBURN,

A village in the township of East Whitby, on the Brock road 9 miles north of Whitby, was first settled by Mr. Richard Butler, in 1832. The first store was opened by Mr. Noah Bates, in 1847. The first Postmaster was Mr. Edward Olver. At present, it contains one Orange Society, No. 176. One Canada Presbyterian church, of wood, erected in 1857, at the cost of about $2000. One schoolhouse, three stores, two hotels, and several blacksmiths, waggonmakers, &c. Population about 180. Daily mail.

Alexander, A. G., teacher.
Banner, Peter, laborer.
Belfore, Robert, engineer.
Bowler, Daniel, waggonmaker.
Branscombe, J. M., shoemaker.
Burchell, Isaac, tailor.
Crighton, D., merchant.
Dawson, Rev, Alex., Presbyterian minister.
Edwards, William, gentleman.
Gardner, Robert, farmer.
Holt, Charles, farmer.
Hubertis, G., merchant.
Johnson, John, laborer.
Lawrence, J., harnessmaker.
Maw, G., laborer.
Metcalf, G., hotel keeper.
Monroe, J., blacksmith.
McBrien, J., mason.
Olver, Edward, Postmaster.
Olver, Wm. H., tailor.
Pearson, W., mason.
PHILLIPS, J. W., dry goods, groceries, general stores, millinery, &c.
REID, JOHN, carpenter.
Rodley, J., farmer.
Sawerby, J., Druggist, &c.
Smith, J. W., M. D., Physician.
Tarvis, W., laborer.
WALKER, JAMES, blacksmith, and plowmaker.
Webster, J., butcher.
Wilson, Alex. sen., farmer.
WILSON, ALEX., jr., hotel keeper.

Hatch & Brother for "Iron Duke," Cook Stove.

ATHERLY,

A village in the Township of Mara, 66 miles north-west of Whitby. Population about 200.

Bailey, F., hotelkeeper.
Bolton, W., treasurer.
Cahil, T., shoemaker.
Campbell, D., farmer.
Dudenhofer, G., weaver.
Hewett, C., merchant.
Kennedy, A., merchant.
Miller, W., shoemaker.
Mulrihill, T., blacksmith.
McMullin, W. C., Postmaster.
McPhee, Rev. W., Presbyt'n. Min.
O'Brien, D., teacher.

BALSAM,

A village in the Township of Pickering, 13 miles north-west of Whitby. Population about 100.

Dodds, R., Postmaster.
Ellis, J., farmer.
Higginbottom, G., farmer.
Jones, P., farmer.
Mackie, W., blacksmith.
Palmer, J., merchant.
Ward, R., farmer.
White, T., gentleman.
WIGHTON, DAVID, farmer.
Wilson, A., laborer.

BANGOR,

A village in the township of Pickering, 15 miles north-west of Whitby. Population about 175.

Barns, W., farmer.
Barice, J., farmer.
Beaton, H., Town clerk.
Bice, J., farmer.
Bice, N., farmer.
Bier, L., farmer.
Boice, S., farmer.
Brown, D., farmer.
Buckman, A., farmer.
DANIEL, DANIEL, P. M. and merchant.
Ferrier, W., farmer.
Ferrier, O., farmer.
Greig, R., blacksmith.
Hanson, C., farmer.
Henderson, G., farmer.
King, H., laborer.
Middleton, J., farmer.
Millene, J., farmer.
Millene, G., farmer.
McIntyre farmer.
Ozborn, J., carpenter.
Packer, T., farmer.
Percy, A., farmer.
Percy, J., farmer.
Percy, W., farmer.
Smith, E., merchant.
Steedholm, J., laborer.
Tad, J., laborer.
Turner, A., mechanic.
Vardon, S. J., farmer.
Vardon, T., farmer.

Hatch & Brother for "Commonwealth," Cook Stove.

Vardon, E., farmer.
Wilson, J., farmer.
Windsor, J., shoemaker.
Windsor, H., farmer.
Windsor, S., gentleman.
Young, U., farmer.

IF YOU WANT A GENUINE FAMILY MEDICINE USE THE NATIONAL PILLS.

Warranted purely Vegetable, and free from all injurious drugs, are a new combination of Valuable and Curative Medicines, and pronounced by eminent physicians to be unsurpassed. The popularity they have gained and the increased demand is proof of their great efficacy.

BEAVERTON,

A Police village in the Township of Thorah, 41 miles north-west of Whitby, lying on the eastern shore of Lake Simcoe at the mouth of the Beaver River, was first settled by Mr. Donald Calder, in 1828. The first store was opened by Mr. Kenneth Cameron, in 1830. The first Post Office was established in about the 1835, Mr. James Ellis being the first Postmaster.

The village contains only one Church edifice, although a short distance out of it, the Roman Catholics and the Scotch Presbyterians each have a church—the former of which was built of wood, in 1855, and the latter of stone in about 1844. Within the village the Canada Presbyterians have built one of wood, in 1847, at the cost of about $1000. The Wesleyan Methodist body, at present holding service in the Orange Hall, are preparing to build in the spring of 1869. The prominent buildings are the Orange Hall, built of wood, in 1865, at the cost of about $800 and occupied by Lodge No. 798. The Town Hall, also of wood, built in 1846, at about the same cost, a Schoolhouse, a Flour Mill, a Saw Mill, a Woolen Mill, two Tanneries and a Furniture Factory. Also several stores, three hotels and the usual number of tradesmen. It is connected with Whitby by daily stage, and during the summer, with Orillia and other places by the steamer *Emily May*. Daily mail and money order office. Population about 700.

Adams, John, shoemaker.
Andrews & Glasford, pumpmakers.
Anderson, James, farmer.
Anderson, William, baker and confectioner.
Appleton, Clayton, blacksmith.
ARBUTHNOT, D. & Co., dealers in dry goods, groceries &c. *(See card p. 12.)*
ARBUTHNOT, D., teacher.
Bates, James, blacksmith.
Birchard, Anson. blacksmith.
Calder, Alexander, farmer.
Calder, Duncan, farmer.
CAMERON, JAMES, dealer in dry goods, groceries &c.
CAMERON, JAMES, dealer in stoves, hard and tinware.
Cameron, Donald, postmaster.
Cameron, Daniel, carpenter,
Cameron, John, gentleman.
Cameron, John, tailor,
CAMERON & BRUCE, dealers in dry goods, groceries, &c.

Hatch & Brother's Prices are the Lowest in the Province.

D. ARBUTHNOT & CO.,

DEALERS IN

Dry Goods, Groceries, Hardware,

CROCKERY, BOOTS AND SHOES,

BOOKS, STATIONERY, &C.,

BEAVERTON.

NORMAN F. PATERSON,

BARRISTER-AT-LAW,

Solicitor, Conveyancer, &c.,

OFFICE:—SIMCOE STREET,

BEAVERTON.

ALEXANDER McKAY, M. D.,

(GRADUATE OF TORONTO UNIVERSITY,)

PHYSICIAN & DRUGGIST,

BEAVERTON.

Stage Office.—Sample Rooms.

THE HAMILTON HOUSE,

BEAVERTON.

Free Buss. Livery.

Campbell, John, farmer.
Campbell, Duncan, clerk.
Cooper, Mrs.
Corbin, Jacob, carpenter.
Davison, Peter, M. D., Physician, &c.
Elder, George, weaver.
Elder John, weaver.
Elli Godfry, woolen factory.
FARQUHARSON DONALD, dealer in dry goods, groceries, &c.
Gamble, Alexander, weaver.
GLASFORD, THOMAS, of D. Arbuthnot & Co.
Glasford, Wm. S., clerk.
GLOVER, DAVID, Proprietor Revere House.
Gordon, N. & W. merchants,
HAMILTON ALEXANDER, Proprietor Hamilton House, *(See card p. 12.)*
LOWES, JOHN S., Druggist.
Maybee, Mrs.
MILLER, JAS. G., dealer in dry goods, groceries, &c.
Munroe, Miss.
Murray, Hugh, gentleman.
Murray, Peter, tinsmith.
Nail, Wm, weaver.
McCaskill, Wm, gentleman.
McCuaig, Duncan, wagonmaker.
McDonald, Lewis, watchmaker.
McArthur, John, saddle & harnessmaker.
McDonald, D. G., merchant.
McGinnis, John, gentleman.
McHattie, James, blacksmith.
McKAY, ALEXANDER, M. D, Physician and Druggist, *(See card p. 12.)*
McKinnon, Archibald, blacksmith,
McMillan, Alexander, gentleman.
McMillan, James, weaver.
McMilan, Peter, waggonmaker.
McNivin, John, blacksmith.
PATERSON, NORMAN F., Barrister-at-Law, &c., *(See card p. 12.)*
Peterman, S. W., photographer.
Procter, George R., merchant,
ROBINSON, CHARLES, Reeve, J. P., and Clerk of the Court, &c.
Robertson M. T., pumpmaker.
Ross, D., bailiff and auctioner.
Ross, Robert, farmer.
Shortis, Miss,
Thompson, Abel, carpenter.
Todd, Davidson, blacksmith.
Todd & Brother, waggonmakers.
Way, J. B., sawyer.
Williamson, David, tailor.
Wilson, Samuel, cabinetmaker.

THE NATIONAL PILLS ARE SUGAR COATED!

Neatly put up in air tight boxes, enclosed witha fine lithographic engraving, having the *fac-simile* signature of the Proprietors, WOODRUFF, BENTLEY & Co., on each box.

BORELIA,

A village in the Township of Reach, 17 miles north-east of Whitby. Was first settled by Mr. Reuben Crandell, sen., in 1821, who was also the first settler of the Township, and his second son, Mr. Benjamin Crandell, has the honor of being the first white man born in the town-

Hatch & Brothers, Dealers in Belting, Lace Leather, &c.

ship. The first store was opened by Mr. Samuel Davidson, senr., in 1845. The Post Office was established in about 1863. Mr. J. W. Morris being the first Postmaster; but the Office at the present time is conducted by Mr. Jas. Jewett. The Orange body have a lodge here at present. The churches are one Roman Catholic, built of wood in 1859, at the cost of about $1,000. One Apostolic, built of wood in 1868, at about the same cost; also the Episcopal Methodist, enumerated in the description of Port Perry, is claimed by this place in connection with the latter. The United Grammar and Common School of Borelia and Port Perry, is the institution wherein the youth of both places receive their education. The town also has several stores, two hotels, the usual number of mechanics. Post Office and Money Order Office, &c., connected with Whitby by Daily Stage. Population about 200.

Allison, J. W., merchant at Port Perry.
Beason, Edward, welldigger.
Benson, H. V., carpenter.
Benson, Thos., shoemaker.
Bowman, James, pumpmaker.
Bradley, Alexander, laborer.
Brown, A. J., gentleman.
Blutchey, John, woodsawer.
Clutchey, John, carpenter.
Clutchey, Joseph, laborer.
Coster, John, laborer.
Cottingham, J. D. dentist and druggist.
Crandell, Reuben, sen., gentleman.
Crandell, Reuben, jr., farmer.
Crandell, S. E., cabinetmaker.
Crandell, Benjamin, dealer in patent rights.
Crandell, Caleb, farmer.
Crandell, Clark, fur trader.
English, G., teamster.
Foote, Isaac, carpenter.
Foster, Joel, carpenter.
Garbit, James, turner.
Haight, Harrison, gardener.
HARRINGTON, A. J., Commercial Hotel.
Henley, George, baker.
Hilborn, James, millwright.
Hudson, J., pedler.
Hurd, Philander, carpenter.
Jamieson, Rev. George, Canada Presbyterian.
Jamieson, Wm., laborer.
Jeffry, John, laborer.
JEWETT, JAMES, Borelia Hotel. *(See card p. 15.)*
Johnson, Henry, blacksmith.
McLean, George, laborer.
Kirkpatrick, Mathew, shoemaker.
McConnell, James, laborer.
Marlin, Benjamin, sawyer.
Morris, George, gardener.
Murray, J. A., dentist.
Neale, Frederick, merchant.
Nott, John, cabinetmaker.
Nott, William, farmer.
McLean, Lewis, laborer.
McKinley, Robert, farmer.
MAJOR, EDWARD, Official Assignee. *(See card p. 15.)*
Palmer, George, painter.
Perkins, William, farmer.
Post, S., merchant.
Post, Woodruff, merchant.
Roberts, Lewis, cooper.
Rose, Daniel, tavelling agent.
Sharpe, Peter, carpenter.
Shehe, George, farmer.
Smith, George, farmer.
Smith, John, sawyer.
Smith, John, laborer.
Spencer, E. F., clerk.

Hatch & Brothers, dealers in Varnishes—Furniture and Carriage.

Taylor, J. E., clerk.
Thomas, Samuel, laborer.
Walling, George, millwright.
Warriner, Richard, shoemaker.
Wills, Henry, merchant.
Wilson, Thomas, sawyer.
Letcher, Joseph, millwright.
Spry, Mrs. J., washer.
Staily, Mrs. L., weaver.
Swan, James, blacksmith.
Taylor, F. W., clerk.

BRECHIN.

A village in the township of Mara, 60 miles north of Whitby. Population about 100.

Barker, J., shoemaker.
Birney, J., hotel keeper.
Birney, J., blacksmith.
FOLEY, JAS. P., postmaster.
McGrath, M., weaver.
McGrath, P., waggonmaker.
Roach, T., hotel keeper.
Thomson, J., merchant.

BORELIA HOTEL.

JAMES JEWETT, Proprietor.

THE BAR SUPPLIED WITH

THE BEST WINES, LIQUORS AND CIGARS.

☞ The Daily Line of Stages from Lindsay, Beaverton and Manilla to Oshawa and Whitby, and returning, call each way.

CAREFUL OSTLERS ALWAYS IN ATTENDANCE.

EDWARD MAJOR,

Official Assignee for North Ontario,

ISSUER OF MARRIAGE LICENSES,

LAND AND GENERAL AGENT,

MORTGAGES BOUGHT AND SOLD,

Licensed Auctioneer, &c.,

BORELIA.

MOODEY & HAMILL,

BROOKLIN,

Carriage, Sign and Ornamental PAINTERS.

ALL KINDS OF WORK DONE IN

HOUSE PAINTING, GRAINING, GLAZING,

Paper Hanging, &c.

ALL ORDERS PROMPTLY ATTENDED TO.

P.S.—Oders by Mail will meet with immediate attention.

NEATNESS AND DISPATCH IS OUR MOTTO.

W. HEPINSTALL,

Watchmaker and Jeweller,

AND DEALER IN

FINE WATCHES,

COMPRISING SOME OF

The most Celebrated in England & America

BROOKLIN, ONT.

Clocks, Regulators, Calendars,

GUINEA GOLD WEDDING RINGS AND KEEPERS,

Earings, Brooches, Pins, Spectacles, Silver Plate, &c., &c.

☞ All kinds of Watches and Clocks Neatly Repaired and Warranted. ☜

BROCK,

A village in the township of Brock, 28 miles north of Whitby. Population about 50.

Callaron, T., blacksmith.
Campbell, J., hotelkeeper.
Demill, C., merchant.
Jones, J., Postmaster.
Jones, L., hotelkeeper.
McFaddon, N., blacksmith.

A STANDARD ARTICLE.—DR. FOWLER'S EXTRACT OF WILD STRAWBERRY.

This valuable medicine has for a number of years been associated with the Canadian public, and each successive year it is becoming more popular and more generally sought for, and, in consequence, is acknowledged by the majority to be the leading medicine of the day. For those prevalent diseases, viz.: Summer Complaints, Cholera Morbus, &c. It is often used with splendid success in the cure of canker, sore mouths, &c. It is a perfectly reliable article, compounded on scientific principles from the genuine strawberry plant, and containing astringent, tonic, antispasmodic and antispastic properties. No family should be without it.

BROOKLIN,

A village in the Township of West Whitby, on the gravel road 5 miles north of Whitby, Was first settled by Mr. Huntington about the year 1832. The first store was opened by Messrs. John Campbell and Daniel S. Way in 1840. The first grist mill was built in 1840 by the same parties. The first Postmaster was Mr. Edward Ware. At the present time it contains several civil and military organizations, among which is one Free Masons' Lodge, No. 39. One Lodge of the I. O. G. T., No. 75, one volunteer infantry company, No. 9 Ontario Battalion, Captain Hodgson. One brass band, John Dale Leader. The manufactures are represented by three grist mills, one of which is owned by J. B. Bickell,

---

GLOBE HOTEL,

BROOKLIN, ONT.,

JAMES POWELL, - - - - PROPRIETOR.

EVERY ACCOMMODATION FOR THE TRAVELLING PUBLIC.

Esq., two tanneries, one planing mill. The mercantile and mechanical branches are several stores, Telegraph Office, Job Printing Office, and the various other trades are well represented. It also contains one Church of England, (now in course of completion,) which will cost about $2000. It is built of wood in the Gothic style. One Presbyterian Church, built of wood, erected in 1862, at the cost of $2000. One Methodist Episcopal Church built of wood, erected in 1845, at the cost of $1600. One Wesleyan Methodist Church, built of brick, erected in 1867 at the cost of $6000. One drill shed erected in 1867 of wood, at the cost of about $600. Two Hotels, &c. It is connected with Whitby and all places north by two lines of daily stages. Population between 500 and 600. Daily Mail.

Agustus, John, laborer.
Allin & Thompson, tanners.
Allin, Thomas, (of Allin & Thompson.)
Allems, Charles A., miller.
Bailey, Edmund, ginger beer maker.
Beardan, J., teamster.
Benness, G., Tailor.
BICKELL, J. B., grist mill proprietor, and Warden, (1868.)
Biggs, T., farmer.
Blacker, Charles, blacksmith.
Bolam, William, cooper.
Bowles, William, laborer.
Bradley, Mrs. catharine.
Brockenshire, Wm., photographer.
Brooklin Hotel, by Charles Vickery.
Brooks, J., cooper.
Bryant, Mrs. Sarah.
Burriss, Charles, laborer.
Campbell, John P., mill proprietor.
Campling, Richard, farmer.
Campbell, Calvin, farmer.
Campbell, C. A., dentist.
Campbell, Robert, gentleman.
Campbell, John, gentleman.
Carroll, Wm., laborer.
Carnes, Aaron, farmer.
Cattrell, Mrs. Jane, tailoress.
Chapman, W., gentleman.
Chamberlin, D. F., blacksmith.
Cole, John, farmer.
Cook, G., teamster.
Curran, Alfred, mason.
Cuttell, Jas., printer and grocer.
DALE, JOHN, harnessmaker and leader of band.
Darlington, Robert, Postmaster.
DAWES, JOHN, Druggist and grocer.
Day, John, teamster.
DeLong, Mrs. J.
Dockham, Rev. H., Episcopal Methodist minister.
Erwin, Miss Jane.
Feiney, M., cooper.
Finget, D., farmer.
Fisher, S., farmer.
Fitzgerald, John, cooper.
Foote and Warren, physicians, &c.
Foote, J., M. D., (Foote & Warren.)
Fountain Jas, cooper.
Fox, W., farmer.
Fraser, Isaac K., carriagemaker.
Fraser, Isaac A., carriagemaker.
Gibbs, John, laborer.
GLOBE HOTEL, Jas. Powell.
Goings, John, farmer.
Goldsbro, W. T., weaver.
Goldsbro, W. T., boot and shoemaker.
Granger, John, blacksmith.
Groat, Arthur, butcher.

Hatch & Brothers, for Hubs, Spokes and Felloes.

Groat, Warren, boot and shoemaker.
HAMILL, DAVID D, (of Moodey and Hamill).
Harrison, R. T., Town Clerk.
Hault, Wm., carpenter.
Hayward and Tyler, general merchants.
Hayward, E R B, (of Hayward & Tyler.)
Hay, Robt. D., cooper.
HEPINSTALL, WM., jeweller, *(See card p. 16).*
Hepburn and Roberts, carriage makers.
Hepburn, G., (Hepburn & Roberts.)
Hicks, Thos, farmer.
Hoar, Mrs. J.
HODGSON, CAPT. T., gentleman.
Hodgson, M., teamster.
Hudson John, laborer.
Keeler, Lyman, agent.
Kempt J., laborer.
Kempley, John, laborer.
Kester, Wm., painter.
Kester, J., carpenter.
Ketchen, Alex., blacksmith.
Kilburn, Mrs. T.. seamstress.
Lebear, Wm., teamster.
Lebear, Ed., farmer.
Liddle, Wm., miller.
Luby, Own, laborer.
Luke, N., carriage maker.
Madden, Mrs. S.
Mannings, Wm., boot & shoemaker.
Martin, Thos., carpenter.
Mason, Wm., farmer.
Matmore, Mrs. J.
Matmore, John, agent.
Mathewson, William, carpenter.
Maybee, J, A., saddle and harness-maker.
Mills, Frank, carpenter.
MOODEY & HAMILL, carriage sign and ornamental painters. *(See card p. 16).*
MOODEY, GEORGE, (of Moodey & Hamill)
Mooney, Miss Mary.
Moore, James, farmer.
Murray, Mrs. Mary, milliner.
McBrien, Wm, boot and shoemaker.
McBrien. George, painter.
Macdonald, George D., commission agent.
Newson, Thomas, cabinetmaker.
Nichols, William, farmer.
Phippen, Nicholas, cabinetmaker.
Pirie, William, carpenter.
POWELL, JAMES, Globe Hotel. *(See card p. 17).*
Printing Office, James Cuttell.
Ray, Mrs. Mary
Robson, Thos., tin & coppersmith.
Roberts, G., (Hepburn & Roberts.)
Ross, George, farmer.
Sawyer, A., carpenter.
Shaw, Mrs. Ann.
Shaw, John, teacher.
Sills, Mrs. E.
Sings, William, farmer.
Smith, Mrs. Mary A.
Smith, George J., carpenter.
Smith, Rev. P., Episcopal Methodist Bishop.
Smith, Joseph, gentleman.
Smillie, John, tailor.
Spencer, Miss Mary.
THOMAS, NELSON M., prop. planing factory.
Thomas, L. C., J. P. and general agent.
Thomas, E. N., clerk.
THOMAS, S. M., general merchant.
Thomas, Fred., painter.
Thomas, J. H., photographer.
Thompson, Wm. H., (of Allin & Thompson).
Tucker, John, pedler.
Tyler, Jos., (of Hayward & Tyler)

Hatch & Brothers, dealers in Cast, Spring, Steigh, Shoe, and Blister Steel.

Venice, George, farmer.
Vickery, Chas., hotel keeper.
Walker, John, cooper.
Warren, Henry, M.D., (of Foote & Warren).
Warren, Jas., farmer.
Warren, Robert, clerk.
Warm, T., laborer.
Welsh, Thos., laborer.
Whalks, W., weaver.
Wheeler, Chas., laborer.
White, Thos., laborer.
Williamson. Z. W., gentleman.
Willson, Henry, printer.
Wyatt, D. P., music teacher.

USE THE NATIONAL PILLS.

They impart tone and vigor to the system, aid the digestive organs, and act on the liver with the most beneficial results.

BROUGHAM,

A village in the township of Pickering, 12 miles north-west of Whitby, to which place it is connected by daily stage. Was first settled by Mr. Thomas Hubbard in 1807. The first store was opened by the late Mr. W. M. Bentley in 1835. The first postmaster was Mr. Richard Taun. At the present it contains one Sons of Temperance Hall (division No. 104), of wood, erected in 1853 at the cost of about $1,200. A town hall of wood, erected in 1856 at the cost of about $1,000. A steam saw and planing mill erected in 1858, destroyed by fire in 1867. Rebuilt the same fall with an addition of a tub factory, one tannery, school house, two churches, one christian church of brick erected in 1859 at the cost of nearly $2,000. One Wesleyan Methodist (now being completed of wood, and will cost when finished about 1,200. One Agricultural Hall of wood, built in 1865 at the cost of about $800, with extensive grounds adding to the cost some $500 or $600 more. Several general stores, two hotels, one of which, the Brougham Hotel, owned and kept by Mr. C. W. Mathews, we can recommend to the travelling public, and last, though not least, the celebrated Patent Medicine Factory of Woodruff, Bentley & Co. Population between 200 and 300. Daily mail.

Barrie, Mrs. M.
Bassett, Isaac, laborer.
BENTLFY, LEWIS, (of Woodruff, Bentley & Co.
Bentley, Mrs. J. L.
Bilow, Mrs. J.
Blandin, Willard, jr., harnessmaker.
Bodell, W. J., boot and shoemaker.
BROUGHAM HOTEL, by C. W. Mathews, *(See card p. 21)*.
Brown, Robt., wagonmaker.
Burk, J. B., general merchant.
Burton, Thos., laborer.
Central Hotel, by Jas. Cooper.
Churchill, B., basketmaker.
Cooper Jas., hotelkeeper.
Crawford, H. W., gentleman.
Depew, Wm. T., sawyer.
Dunham, Wm., gentleman.

Hatch & Brothers, sole agents "Rochford's" Self-heating Smoothing Irons.

FERRIER, D. W., M. D., Physician, &c.
GOULD, JOHN, gentleman.
GROSE, S. J., trimmer and harnessmaker.
HAND, H. P., dealer in Dry Goods, Groceries, &c.
Hand, Jas., clerk.
Hubbard, Thos. C., J. P. and farmer.
Hubbard, Jas., laborer.
Hubbard, Wm., farmer.
Johnson, Robert, laborer.
Lambert, R., carpenter.
Lamarux, Thos., machinist.
Lawr, John, gentleman.
MATTHEWS, C. W., prop. Brougham Hotel.
Matthews, A. H.
Marr, Mrs. E.
Middaugh, Thos., blacksmith.
MILLER, DAVID, Tailor.
Nutt, Hiram, carpenter.
Patterson, Andrew, tanner.
Pearson, J. B., gentleman.
Sharrard, Mrs. A.
Smith, George B., laborer.
Smith, J. C., general merchant.
STOCK, G. B., proprietor Steam Mill. *(See card p. 22).*
Stock, John, laborer.
Stobbs, Rev. Thos., Wesleyan Methodist minister.
Taun, Richard, Postmaster and farmer.
Thornton, Jas., mail contractor.
Tool, J. H., carpenter.
Underhill, Richard, boot and shoemaker.
Wade, E., carpenter.
Webb, S. B., Sen., carriagemaker.
Webb, S. B., Jr., carriagemaker.
Wilson, Wm., farmer.
Wilkinson, Isaac, teamster.
WOODRUFF, BENTLEY & Co., Manufacturers of Patent Medicines. *(See cards through the Book).*
WOODRUFF, NELSON, (of Woodruff, Bentley & Co).
Woodruff, Mrs. Ann.
Woodruff, Samuel, farmer.
Young, George, butcher.

BROUGHAM HOTEL,

By CHAS. W. MATTHEWS,

THE BAR SUPPLIED WITH THE BEST WINES, LIQUORS & CIGARS.

Good stabling and every accommodation, charges moderate.

LIVER COMPLAINT.

There are very many persons who do not enjoy the blessings of a healthy liver. It has become a very prevalent disease. To such we would advise to try the efficacy of the NATIONAL PILLS: they act on the secretions of that organ, will tone, strengthen, and restore it to healthy action, thereby eradicating disease. See circulars accompanying each box.

CANNINGTON,

A Police village in the township of Brock, 38 miles north-east from Whitby, to which place it is connected by daily Stage, was first settled by Mr. Joel Horner, in 1827. The first store was opened by Mr. Lachlin Davidson in 1831. The Post office was established in about 1849, Mr. Joseph Davidson acting Postmaster, but in a few months, Mr. Charles Gibbs was appointed, and is still acting. The Orange Society have a Lodge here, No. 568. The village also boasts an excellent Brass Band, under the leadership of Mr. John Amey, as well as a Volunteer Infantry Company (No. 10, Ontario Battalion), commanded by Capt. Mathew Cowan. The religous denominations are, one Church of England, built of wood in 1837, at the cost of about $600, one Canada Presbyterian, built of wood in 1864, at the cost of about $800, one Wesleyan Methodist, built of wood in 1857, at about the same cost, one New Connection Methodist, built of brick in 1868, at the cost of about $3000. The other prominent buildings are the Town Hall, built of wood in 1865, at the cost of about $700. A Drill Shed built of wood in 1867, at the cost of about $600. A School house, two Flouring Mills, one Saw Mill, two Woollen Factories, one Tannery, one Brewery, and several general Stores, two Hotels, and the usual number of tradesmen. Daily mail. Population about 600.

Amey, James, gentleman.
Andrews, Mrs.
Avery, William, laborer.
Baird, Samuel, manager for Forman.
Boswell, John S., merchant.
Brandon, Mrs. E.
Brandon, Mrs. J.
Brandon Brothers, bakers and confectioners.
Brown, Neil, merchant.
Brown, David S., tanner.
BURNHAM, CHARLES, Clerk of Court, and Insurance Agent.
CARD, S. W., proprietor Woolen Mills.

G. B. STOCK'S

Steam Saw, Planing Mill & Tub Factory,

BROUGHAM, ONT.

MANUFACTURER OF ALL KINDS OF LUMBER,

DRESSED AND PLAIN, ALSO

Wash and Butter Tubs of all kinds.

All orders sent by mail will meet with prompt attention, at the lowest possible prices.

A TRIAL SOLICITED.

Carpenter, J., carder.
Clift, Thomas, wagonmaker.
Clouston, John, painter.
Currie, Miss Margaret, milliner.
Davidson, Lachlin, gentleman.
Demill, Rev. A. B., New Connection Methodist.
Dickinson, S., sawyer.
Donald, William, carpenter.
Donald, Mrs.
Ferguson, James A., photographer.
Forman, T. C., merchant.
French, Frederick, mason.
Gibbs, Charles, Postmaster.
Gillespie, Donald, M. D. Physician, &c.
Graham, J. J., tinsmith.
Hall, John, jeweller.
HAWKE, GEORGE W., Surgeon Dentist.
Hay, John, wagonmaker.
Hefner, Charles, shoemaker.
Hewis, Edward, shoemaker.
Hogan, John, under Bailiff.
Holmes, John, blacksmith.
Hoyle, Henry, cabinetmaker.
Hunt, Reuben, wagonmaker.
Johnson, Robert, laborer.
Johnson, Irvin, gentleman.
Jolliff, John, gentleman.
Jones, Robert, carpenter.
Keller, Charles, C., Attorney, &c.
Kerville, Luke, laborer.
Leas, John, B., brewer.
Lucas, Joseph, merchant.
Mabee, Wm. H., harnessmaker.
MARSH, G. F., dealer in dry goods, groceries, &c.
May, Wm., tailor.
Maybee & Ward, prop. Woolen Mill.
Munroe, Hugh, miller.
Nix, David, brewer.
McCumber, Miles, laborer.
McGregor, Walter, weaver.
McKay, John, farmer.
McKay, Archibald, merchant.
McKenzie, Thomas, tailor.
Parker, M. S., brewer.
Ross, Daniel, carpenter.
Sharp, John, gentleman.
Shipman, Nelson, farmer.
Silverthorn, George, carpenter.
Silverthorn, John, carpenter.
Silverthorn, Wm., blacksmith.
SMITH, GEORGE, dealer in Dry Goods, Groceries, &c.
Sproul, John, H., farmer.
Sproul, John, carpenter.
Talbot, Robert, accountant.
Talbot, Robert, gentleman.
Taylor & Lindsay, harnessmakers.
THOMPSON, Wm., proprietor Royal Hotel. *(See card p. 24).*
WALSHE, Thomas, H., Township clerk.
WARD, JOHN, prop. Northern Hotel. *(See card, p. 24).*
Ward, Charles, gentleman.
Westney, Rev. Wm., M. A., Church of England.
Wilson, John, A., M.D., physician, &c.
WYATT, ALFRED, Apothecary & Coroner, established in 1848.
Wylie & Hoyle, blacksmiths.

NATIONAL PILLS, COATED WITH SUGAR.—THE PERFECT CATHARTIC PILLS.

These Pills will be found invaluable for Dispepsia, Indigestion, Costiveness, Colds, Fevers, Derangements of the Blood, Stomach and Bowels, Liver Complaints and Billious Disorders. They are a First Class Standard Medicine.

Hatch & Brother, for Window Glass, all sizes.

CLAREMONT,

A village in the township of Pickering, 16 miles northwest of Whitby, was first settled by Mr. Joseph Wixson, in about the year 1800. The first Store was opened by Mr. John C. Michell in 1844. The first Postmaster was Mr. Thomas Noble. At present, it contains 4 churches, one Primitive Methodist, built of wood and roughcast in 1866, at the cost of about $700, one Wesleyan Methodist, of brick erected in 1863, at the cost of about $1000. One regular Baptist, of brick, erected in 1865, at the cost of about $1500, one Canada Presbyterian, of wood erected in 1848, at the cost of about $300. One Grist Mill, one Oatmeal Mill, one Saw Mill, and one Steam Tub and Pail Factory, one Tannery, several general Stores (one of which, just erected by John C. Michell, is an honor to the enterprise and industry of its owner.) one Hotel &c. Population about 200. Daily mail.

Appleby, Thomas, butcher.
Astridge, G., clockmaker.
Barry, John, farmer.
Beaverly, Mrs. J.
Bell, Joseph, gentleman.
Bell, James, gentleman.
Bennett, William, gentleman.
Brodie, John, miller.
BUNDY, GEORGE, Joiner, Cabinetmaker and Undertaker.

ROYAL HOTEL,

SIMCOE STREET, CANNINGTON.

W. THOMPSON, PROPRIETOR.

This Commodious House has been completely repaired and renovated by the present proprietor, and no exertions will be spared likely to conduce to the comfort and convenience of the travelling public.

First Class Wines, Liquors and Cigars. Commodious Sheds and Stabling. and a Careful Ostler.

NORTHERN HOTEL,

CANNINGTON.

JOHN WARD, - - - Proprietor.

This Hotel is provided with First Class Accommodation for Travellers.

Bundy, J., tinsmith.
Bundy, S., carpenter.
Cameron, Rev. J., Baptist minister.
Claremont Hotel, G. Dawswell.
Coates, J., laborer.
Daw, John, laborer.
Digby, James, harnessmaker.
Dowswell, Ambrose, proprietor Claremont Hotel.
Dowswell, Wm., wagonmaker.
Ecker, Mrs. J., Felt and straw milliner.
Eldon, Robert, merchant.
Forfar, John, sawyer.
Gerow, J., gentleman.
Gerow, John, carpenter.
Gerow, Walter, carpenter.
Gerow, G., pumpmaker.
Gibbons, Thomas, laborer.
Gunn, Mrs. Martha
Hall, Robert, M.D.,Physician.
Hall, Miss Selina, dressmaker.
Hamilton, John, farmer
Hopper, George, teacher.
Johnston, Thos., tailor.
Lepper, Thos., farmer.
Lindsay, Jas., tanner.
Linton, Mrs. Jane.
Lumley, Wm., painter.
Mahan, Wm., farmer.
Mark, Wm., laborer.
MICHELL, J. C., General Merchant and Miller, *(See card 26).*
MICHELL, WM. H, conveyancer.
Morgon, Alex., blacksmith.
Murray, Mrs. Louisa.
MACNAB, J. & D., dealers in Dry Goods, Groceries, Hardware, &c.
MACNAB, JOHN M., Postmaster, (of J. & D. Macnab).
MACNAB, DUNCAN, (of J. & D. Macnab).
Macnab, Mrs. Wm.
McCAUSLAND DAVID, general blacksmith.
McDonald, G., weaver.
McGREGOR, J. W., proprietor Tub and Rake factory, *(See card).*
MacPHERSON, WM., dealer in Dry Goods, Groceries, Crockery, &c.
Palmer, John, boot and shoemaker.
Palmer, Mrs. Sarah.
Patterson, Jas., earpenter.
Reaubilleur, Peter, gentleman.
Rawson, J., mason.
Reith, Wm., boot and shoemaker.
Roome, George, farmer.
Russil, Mrs. E.
Sharrard, S W., gentleman.
Spencer Wm., carriagemaker.
Spears, Alex., farmer.
Strachan, David, gentleman.
Taylor, Dugald, boot and shoe maker.
Taylor, D., tanner.
Taylor, Alex., clerk.
Thompson, Thos., mason.
Watson, Wm.. tailor.
Wixson, F.. farmer.

J. W. M'GREGOR,

CLAREMONT, PICKERING, CO. ONTARIO,

MANUFACTURER OF

TUBS & PAILS,

Rake, Hoe, Fork and Mop Handles.

COLUMBUS,

A village in the Township of East Whitby, about 9 miles north-east of Whitby. Population about 300.

Adams, H., farmer.
Adams, J., teamster.
Allan, J., weaver.
Angus, R., laborer.
Ashton, J., carpenter.
Ashton, R., postmaster & merchant.
Bamberry, R., farmer.
Beall, J., gentleman.
BEALL, WILLIAM, Township Clerk, Conveyancer, &c. *(See card.)*
Bickle, J., miller.
Brokenshire, N., constable.
Bun, J., laborer.
Calden, J., shoemaker.
Chesterfield, S., shoemaker.
Cook, T., farmer.
Cowle, S., tailor.
Cruse, J., wagonmaker.
Deforges, J., gentleman.
Doidge, G., farmer.
Doolittle, E., gentleman.,
Durant, W., wagonmaker.
Edmondson, Rev. J., Presbyterian minister.
Faint, G., general agent.
French, W., carpenter.
Gaskin, M., blacksmith.
Gibbs, William, laborer.
Grass, L. P., gentleman.

J. C. MICHELL,
(NEW BRICK STORE,) CLAREMONT,
DEALER IN
Staple & Fancy Dry Goods,
MILLINERY, READY-MADE CLOTHING,
FURS, BOOTS AND SHOES, HARDWARE,
Groceries, &c.
N. B.—Also Miller.

WILLIAM BEALL,
TOWNSHIP CLERK, CONVEYANCER, LAND, INSURANCE AND GENERAL
AGENT.
Also Issuer of Marriage Licenses,
COLUMBUS.

Harper. R., farmer.
Harper, P., teamster.
Harris, R., gentleman.
Hawkey, L. C. harnessmaker.
Hawkings, J., gentleman.
Hawkings, W., shoemaker.
Hicks, H., gentleman.
Hicks, J., gentleman.
Hill, W., gentleman.
Hodgson, R., Hotel keeper.
Hugoe, R., tailor.
Hugoe, S., tailor.
Hull, Rev. S. R., B. C. minister.
Jackson, Mrs., music teacher.
Joynt, J., Ashery prop.
Luke, W., laborer.
May, C., teacher.
May, I., laborer.
May, W., laborer.
McLaren, D., carpenter.
Nankivell, E., mason.
Nott, Rev. H. J., B. C. minister.
Pasmore, T., shoemaker.
Penhall, J., laborer.
Porteous, A., weaver.
Porteous, A. S., blacksmith.
Power, R., farmer.
Roberts, J., butcher.
Roberts, S., teacher.
Rouse, J. merchant.
Rundle, T., laborer.
Scurrah, C. & J., coopers.
Scurrah, Mrs. dressmaker, &c.
Skirving, R. A., clerk.
Smallacomb & Evely, wagon-makers.
Smith, A. G., farmer.
Smith, W., farmer.
Soloman, J., laborer.
Stabback, J. P., farmer.
Stokes, C. C., M.D., Physician, &c.
Tucker, W., gentleman.
Wherry, J., tailor.
Wherry, W. H., carpenter.
White, J., gentleman.
White, J., laborer.
Wickett, S. R., tanner.
Wilcockson, T., farmer.
Wilcockson, W., farmer.

DERRYVILLE,

A village in the township of Brock, 36 miles north-west of Whitby. Population 50.

ALLIN THOMAS, carriagemaker and Postmaster.
Allin, J., blacksmith.
Bambry, T., farmer.
Bennett, J., mason.
Bowen, J., Hotel keeper.
Clayton, S., farmer.
Cowen, W., farmer.
Curtin, J., farmer.
Dure, J., mason.
Edwards, E., farmer.
Edwards, J., farmer.
Ewertt, W., farmer.
Francis, J., farmer.
Francis, W., farmer.
Harrison, W., farmer.
Lighton, K., farmer.
Liviston, T., timber dresser.
Lughton, A., farmer.
Malone, J., gentleman.
Medcalfe, G. & Co., farmers.
Medcalfe, J., farmer.
Profit, H., miller.
Ross, A., carpenter.
Scelton, H., farmer.
Short, J., farmer.
Stronock, W., gentleman.
Valentine T., farmer.
Walker, T., farmer.
Whiteside, T. R., merchant.

Hatch & Brothers, dealers in Tin and Canada Plate.

DUFFIN'S CREEK,

OR PICKERING POST OFFICE.

A village in the township of Pickering on Duffin's Creek, 3½ miles from its mouth which empties into Lake Ontario. It lies also on the Kingston Road 6 miles from Whitby and 22 from Toronto. It contains several churches, school house, two grist mills, brewery, two hotels and several stores. It has a station on the Grand Trunk Road about half a mile south-east of the village. Population between 200 and 300. Daily mail.

Bostwick, E., farmer.
BUNTING, B., dealer in Dry Goods, Groceries, Hardware, &c.
Conway, Rev. Father, Catholic Priest.
Cornell, Gervas, farmer.
Coultice, John, laborer.
Cuthbert, Wm., boot and shoe maker.
Davis, J., miller.
DOWSWELL, THOS., clerk.
Ellis, Mrs. Mary.
Ferrier, Amos, teacher.
Finley, Alex., miller.
Fox, Henry, mason.
Furlong, Jas., farmer.
Furguson, Wm., carpenter.
Gordon, John, sen., cooper.
Gordon, John, jun., cooper.
Gibbons, Mrs. Ann, seamstress.
Grant, Lewis, carriage maker.
Hartrick John, carpenter.
Hartrick, Wm., farmer and J. P.
Henderson, J., carpenter.
Hodgson, J., harnessmaker.
Jennings, Thos., blacksmith.
Jenkins, T., farmer.
Johnson, G., tailor.
Kempthorne, Wm., laborer.
Leavens, Byron, W., gentleman.
Leavens, Mrs. Clara, farmer.
Leonard, Richard, hotelkeeper.
LEPPER JOHN, dealer in Dry Goods, Groceries, &c.
Linton, Robt., gentleman,
Linton, Wm., J. P.
Linton, Joseph, boot and shoe maker.
LIPSEY, JOHN, Brewer of Pale and Amber Ale.
Lodgate, John, laborer.
Long, Mrs. J.
Long, J., stationman.
Long, S., stationman.
Losie, Martin, laborer.
Mason, Andrew, hotel keeper.
Mathews, F., laborer.
Mockridge, Rev. Jas., Church of England minister.
Moressey, Jas., mason.
McGann, B., boot and shoemaker.
McGuire, Wm., farmer.
Peters, Henry, teacher.
Peters, Jas., gentleman.
Pollard, Jas., boot and shoemaker.
Pope, F., Stationmaster.
REED MICHAEL, general Blacksmith and Wagonmaker.

THE NATIONAL PAIN REMOVER—USED BOTH INTERNALLY AND EXTERNALLY.

In the preparation of this medicine are combined several of the most approved vegetable stimulants known, some of which are but of recent discovery, and prepared on scientific principles, which make it really a First Class Medicine and well worth a trial. Thousands can testify to its medical virtues.

Remsay, D., farmer.
Rex, George, painter.
Ross, Rev. Walter, Presbyterian minister.
SMITH, MOSES, Prop. Elm Dale Mills.
Storey, Mrs. J.
Stoner, A., laborer.
Sullivan, Patrick, wagonmaker.
Thorpe, J. L., merchant.
TUCKER, DAVID, M.D., B.A. M.R.C.S.Ed. and coroner.
Webb, Mrs. Rachel.
Whiteside, Mrs. J.
WHITNEY, MRS. ELIZABETH, Postmistress.
Whitmore, John, merchant.
Williams, Rev. John, Bible Christian minister.
Wise, Mrs. Mary.
WRIGHT, EDMUND, dealer in Dry Goods, Groceries, Boots and Shoes, Crockery, &c.

DUNBARTON,

A small post village in the township of Pickering, on the Kingston road, 9 miles from Whitby, and 19 from Toronto, also about ½ mile north-west of Frenchman's Bay Station on the Grand Trunk, Population 120.

Breman, R., customs officer.
Dunbar, W. Sen., gentleman.
Dunbar, W. Jr., gentleman.
Falconer, J., harnessmaker.
Gernor, W., woodmerchant.
Glass, R, foreman, G. T. R.
Henderson, Thomas, carpenter.
Holmes, J., teacher.
Kennedy, Rev. Alex., Presbyterian minister.
King, J, welldigger.
Lamereaux, J, laborer.
Lawson, D, Farmer,
Marquos, J, farmer.
Milne, J., tailor.
Muir, W., farmer.
McConachie, H., farmer.
McIntosh, J.,
McIntosh, A., sawyer.
Oddie, J., stationmaster.
Palmer, T. R., merchant.
PARKER, JOHN, merchant, P. M., and J. P.
Pizer, W., sailor.
Secker, R., hotelkeeper.
Tripp, T., merchant.
Tripp, R., carpenter.

EPSOM,

A village in the Township of Reach, 18 miles from Whitby. Population, 100.

Castello, W., wagonmaker.
English, J., farmer.
Fulton, J., butcher.
Hawsame, J., farmer.
Henderson, J., laborer.
HUCKINGS, J. C., P. M. and merchant.
Lynde, H. C., hotelkeeper.
Marston, J., blacksmith.
Munro, T., J. P., farmer.
McDowell, T. H., shoemaker.
Stilwell, J., laborer.
Walker, A., blacksmith.

Hatch & Brother, dealers in Iron Wire and Galvanized Sheet Iron.

FOLEY,

A village in the township of East Whitby, ten miles of Whitby. Population about 125.

Armstrong, T., blacksmith.
Bain, Wm., farmer.
Bathy, C., farmer.
Carfeild, C., farmer.
Cronk, J., farmer.
Currie, G., gentleman.
Daman, L., agent.
Dodge, W., farmer.
Fox, J., senr., gentleman.
Fox, J., junr., farmer.
Friend, T., farmer.
Glaspie, M., farmer.
Gould, J., senr,, farmer.
Gould, J,, junr., farmer.
Gould, G., farmer.
Hallat, W., farmer.
Harmony, J., farmer.
Hepudy, W., farmer.
Hickell, A,, farmer.
Hill, H., farmer.
Hill, J., laborer.
Kerr., A., shoemaker.
Lewis, J., wagonmaker.
Manning, Mrs., farmer.
Maxwell, Mrs., hotel keeper.
McGaw, T. and W., farmers.
McNeil & Guilford, farmers, &c.
Parker, J., blacksmith.
Pascoe, E. farmer.
Phoenix, M., laborer.
Ray, J., senr., farmer.
Ray, J., junr., farmer.
Ray, W., farmer.
Scott, W., senr., farmer.
Scott, W., junr., gentleman.
Scott, T., farmer.
Scott, M., teacher.
Sheppard, H., teacher.
Sparks, J., farmer.
Stephenson, Mrs., farmer.
Thomas, R., farmer.
Undyke, D., farmer.
Walters, J., farmer.
Weeks, G., farmer.
Weeks, T., farmer.
Willard, W., pedler.
WILLIAMSON, THOS., Postmaster and Shoemaker.

GLASCOW,

A village in the Township of Uxbridge, 22 miles north-west of Whitby. Population about 100.

Bemiet, Thomas, laborer.
Conworth, George farmer.
Fenton & Patterson, dentists.
Forsyth, Charles, farmer.
Graham, Wm., mason.
Kester, Hiram, farmer.
Latchem, Thomas, blacksmith.
Millar, Elisha, hotelkeeper.
Millar, John, farmer.
Millar, Wm. G., miller.
Morden, Michael, horsedealer.
Morden, Wm., farmer.
Ottewell, Samuel, blacksmith.
PARKER, BENJAMIN, Postmaster and Merchant.
Patterson, Philo, carpenter.
Pearson, John, gentleman.
Pearson, Joseph, laborer.
Post, Jeordan, J. P. and gentleman.
Reid, George, laborer.
Shoutts, J. H., teacher.
Stover, Joseph, farmer.
Turner, Wm., farmer.
Widerman, John, artist.

Hatch & Brother, dealers in Mill, Cross-cut and Butting Saws.

GOODWOOD,

A village in the township of Uxbridge, 25 miles from Whitby. Population about 50.

Armatage, D., hotelkeeper.
Barkey, J., blacksmith.
CHAPMAN, M., P. M., Hotelkeeper and Merchant.
Degeir, J., carpenter.
Field, G., auctioneer.
Hamell, J., hotelkeeper.
Lehman, D., sawyer.
McCollough, J., merchant.
Shaver, J., shoemaker.
Vanzant, J., blacksmith.
Wagg, F., mason.

GREENBANK,

A village in the township of Reach, 21 miles north of Whitby. Population about 80.

Anderson, William, photographer.
ASLING, JOHN, Postmaster.
Asling, W., wheelwright, &c.
Bagsham, J., farmer.
Bailey & Hall, blacksmiths.
Dusty, John, shoemaker.
Ferguson, W., butcher.
Hutchinson, T., tailor.
Lee, J., farmer.
Murtra, Robert, hotelkeeper.
McGerr, A., merchant.
Phœnix, J., gentleman.
Sanders, J., wagonmaker.
Smith, Rev. J., Primitive Methodist minister.
Wagnor, W., blacksmith.
Walker, R., seaman.
Williams, J., pedler.

GREENWOOD,

A village in the Township of Pickering, 10 miles north-west of Whitby. Population about 200.

Ballard, G., sawyer.
Boddy, M., shoemaker.
Boddy, J., shoemaker.
Bowes, E., farmer.
Byers, A., miller.
Byers, A., farmer.
Byers, S., farmer.
Carey, M., cooper.
Doyle, O., hotel keeper.
Dunlop, H., sawyer.
Elliker, R., farmer.
FULLARTON, DR. A., Druggist and P. M.
Graham, G., blacksmith.
Graham, R., shoemaker.
Green, S. J., miller.
Green, F., sen., miller.
Green, F., jun., farmer.
Jackson, E., farmer.
Jolly, J., farmer.
Larkin, P., farmer.
Lennon, R., cooper.
Mean, F., merchant.
Middleton, G., farmer.
Miller, D., blacksmith.
Mitchell, J., miller.
McKaid, H., farmer.
McKaid, J., farmer.

Hatch & Brother, dealers in Wagonmaker's Materials.

McKay, A., tailor.
McKay, W., laborer.
McKitrick, A., farmer.
McKitrick, W., farmer.
Ready, P., waggon maker.
Sadler, Wm. sen., farmer.
Sadler, Wm. jun., farmer.
Shea, H., cooper.
Smith, W., mason.
Sommerville, S., farmer.
Stalter, J., stavemaker.
Sterling, J., merchant.
Sterling, Mrs. J. C., hotel keeper.
Tate, A., farmer.
Tye, J., gentleman.
Wilson, G. farmer.
Wilson, R. farmer.
Wilson, G., farmer.
Wilson, C. J., clothdresser, &c.

HARPER'S CORNERS.,

OR, SONYA P. O.

A village in the township of Brock, 26 miles north-east of Whitby. Population about 50.

Clinton, N. M., physician &c.,
Currie, Rev. R., Presbyterian minister.
Fraser, J., steam sawmill owner.
Glover, J. M., carpenter.
HARPER LEWIS, postmaster and merchant.
Marks, W., blacksmith.
Milne, J., blacksmith.
McLean, H., carpenter.
Parish, J., Miller.

KINSALE.

A village in the township of Pickering, 8 miles from Whitby. Population 80.

Brignal, J., shoemaker.
Coats, G., carpenter.
FAIRLES, J., merchant and P. M.
Hortop, J., blacksmith.
Lawrance, J., carpenter.
Mackey, A., agent.
McCan, T., Wagonmaker.
Sadler, J. P., harnessmaker.
Salton, G., turner.

THE GREATEST RHEUMATIC & NEURALGIA REMEDY OF THE AGE.

DR. BOYER'S GALVANIC FLUID.

Is without a parallel in the history of medicine for the cure of Rheumatism, Neuralgia, Headache, Swellings, Pains, Frost Bites, Chilblains, etc., etc. Sold everywhere at 25 cents per bottle. Wholesale by Lyman, Elliot & Co., Toronto, and Woodruff, Bently & Co., Brougham, Ont.

LEASKDALE.

A post village in the township of Scott, 29 miles north-west of Whitby. Population about 80.

Axtoby, W., blacksmith.
Collins, G., merchant.
Foster, R., hotelkeeper.
Gale, J., shoemaker.
Hacking, J., merchant.
Leask, G., miller and farmer.
LEASK, GEORGE, postmaster, and J. P.
Leask, J.. lumber merchant.
Stevenson, G., lumber merchant.
Strannon, J., shoemaker.
Wyman, R., carpenter.

SEE HERE FRIEND !

If you want a clear complexion, a smooth skin, a sweet breath, a healthy liver, a good appetite and a better constitution, use the NATIONAL PILLS. Sold everywhere at 25cts. per box

MANCHESTER,

A village in the township of Reach, 15 miles north-east of Whitby. Was first settled by Mr. Abel W. Ewers in 1847. The first store was opened by Mr. David Mitchell, in 1848. The first Postmaster was Mr. Wm. Powson, appointed in 1854. It contains one Primitive Methodist church, built of wood, in 1866, at the cost of about $1,000. One town hall, built of wood in 1854, at the cost of about $1,200. One school house built of wood in 1860, at the cost of about $900. Four general stores, two hotels, and the usual number of tradesmen. It is connected with Whitby by daily stage. Population about 200.

Atkinson, Ambrose, gentleman.
Brown & Christian, merchants.
BRYAN, BENJAMIN, tinsmith.
BRYAN, WILLIAM, tin shop.
Byam, W. H., wagonmaker.
Campbell, R. & J., merchants.
CHRISTIE, J., township clerk, conveyancer, &c.
Christie, Donald, farmer.
Daniels, Chas., laborer.
Daniels, John, shoemaker.
Daniels, Mrs.
Davis, Wm., blacksmith.
Devitt, George, teamster.
Ewers, Abel W., farmer.
Fitchett Mrs.
Fraser, Simon, clerk.
Fitkin, Thos., harness maker.
Fitchett, Dennis, gentleman.
GORDON, ADAM, general merchant and postmaster.
Jaffrey, Richard, wagonmaker.
Jennings, Dennis, teacher.
Lamb, Hiram, farmer.
Leach, Lewis, shoemaker.
Leonard, Peter, laborer.
Leonard, James, photographer.
Locke, Henry, farmer.
Marr, Cornelius, blacksmith.
Masters, Daniel, laborer.
Monroe, Robt., farmer.
Moore, Hugh, ostler.
Orachard, Simon, farmer.
Perkins, James, wagonmaker.
PLANK, B., proprietor Revere House, *(See card P. 34.)*
Plank, John A., gentleman.
Powson, Wm., conveyancer, &c.

Hatch & Brother, dealers in Carriage Hardware.

REVERE HOUSE,

MANCHESTER, ONT.,

B. PLANK, - - - - - - Proprietor.

The Bar is furnished with choice Liquors and Cigars, and the Table will always be supplied with the delicacies of the season.

STAGES TO AND FROM WHITBY DAILY.

Careful Ostlers always on hand.

LIVERY FURNISHED.

MANILLA

FURNITURE WARE ROOMS.

The subscriber begs to inform the inhabitants of Brock, Mariposa and the surrounding country that he keeps constantly on hand a

FIRST CLASS STOCK OF FURNITURE,

equal to any in Canada, and he is happy to say that the large amount of business heretofore done by him has enabled him to cut down the old prices to such an extent that it is impossible for any to undersell him and make a living. Be so kind as to call and see for yourselves. *Every article sold is warranted to give satisfaction.* He still continues to make those splendid

Cupboards & Scotch Bureaus

that give such general satisfaction. All kinds of Lumber, Cordwood and Farm Produce taken in exchange for Furniture, and the highest prices allowed—just as much as they will sell for at the front. Don't forget the **MANILLA FURNITURE STORE.** When you want Furniture it willl pay you to call on

W. S GRAHAM.

Smith, W. J., clerk.
Squire, James, tailor.
Steel, Wm., blacksmith.
Stevenson, Wm., teamster.
Straiton, Thos. B., merchant.
Sutherland, J. N., clerk.
Taylor, John, clerk.
Thompson, Henry, hotelkeeper.
Torrance, Andrew, shoemaker.
Torrance, Alexander, tailor.
Tyroll Joseph, blacksmith.
Uins, Thos. laborer.
Wells, John, carpenter.
Wright, Joshua, boot and shoe manufacturer.

The Cheapest and the Best is the National Pain Remover. Its strength, and the many valuable ingredients that enter into its composition, and the small doses required to be taken, all unite in making it a medicine that is undeniably the popular medicine of the day, used both internally and externally. See circulars and directions accompanying each bottle.

MANILLA.

A village on the Town and County line of the Township of Brock, Co., Ontario, and the Township of Mariposa, Co. Victoria. It is 33 miles north-east of Whitby, and the Post Office is in the Co. Victoria. It was first settled by Mr. John Love, in 1820. The first store was opened by Mr. Jacob Ham, in 1835, who also was the first Postmaster, and appointed the same year. The civil societies are represented by one loyal Orange lodge, No. 824; one sons of temperance division, No, 190, and the Masonic body are about opening a lodge; one brass band, Mr. Wm. S. Graham, teacher. The principle buildings are one united Grammar and Common School House, built of wood in 1865, at the cost of $1200; one steam flour mill; one rake factory and the following Churches—one Baptist, built of wood in 1856, at the cost of $1000; one Canada Presbyterian, built of wood in 1853, at the cost of $1000; one Congregational, of wood, in 1860, at about the same cost; one Bible Christian, of wood in 1851, at the cost of $600. This body are about to build a brick edifice, to cost some $2000; also the Methodists are about to build. The business of the place is represented by 5 stores. 2 hotels and the various mechanical branches. Connected with Whitby, Oshawa and Lindsay by daily stage. Population about 500.

Andrews George, tailor.
Bassett, Thomas, blacksmith.
Bowes, Elias, merchant.
Bull, Gershon, pumpmaker,
Calhoun, James, hotelkeeper.
Campbell, Rev. Hugh, Canada Presbyterian.
Campbell, Mrs.
Carter, George, merchant.
Chesterfield, Wm., shoemaker.
Clark, Alexander, merchant tailor.
Clark, John, blacksmith.
Condon, Edward, laborer.
Conway, Switzer, hotel keeper.
Conway, Robert, carpenter.
Coone, James, proprietor rake factory.
Coone, John, wagonmaker.
Coone, Wm., wagonmaker.
Cuighlin, Edward, harnessmaker.

Hatch & Brother, dealers in Counter and Platform Scales.

DeGeer, William, carpenter.
Douglas, George, merchant.
Dunn, Wm., harnessmaker.
Dunoon, Donald, cooper.
Edwards, A., farmer.
Edwards, Robert, farmer.
Edwards, L., farmer.
Edwards, Gomer P., merchant.
Edwards, Richard, merchant.
Edwards, Mrs.
Followdown, Peter, farmer.
Ghent, William, carpenter.
Gillis, Mrs.
Glover, Rev. Thos. W., bible Christian.
GRAHAM, WM. S., cabinetmaker. *(See card p. 34).*
Harper, R. H., teacher.
Hodgson, John, laborer.
Holliday, John, butcher.
Johnson, Peter,
Kinney, Thomas, carpenter.
Mabee, Rhinard, saddle and harnessmaker.
MAY, THOMAS, saddle and harnessmaker.
McBain, James, carpenter.
McDonald, Hector, J. P. and farmer
McDonald, Hector, blacksmith.
McDonald, Mrs.
McEachren, Lachlin, carpenter.
McFadyen, Mrs. John, milliner.
McLEAN, DONALD C., carriage builder. *(See card p. 37).*
McLean, Duncan, farmer.
McLean, Malcom, farmer.
McLean, Samuel, blacksmith.
McPhail, William, cooper.
McPherson, James, saloonkeeper.
Oakley, Francis, M. D., Physician, &c.
Pearce, George, shoemaker.
Pearce, Henry, shoemaker.
Ranous, Rev. Wm. S., Episcopal Methodist.
Ranous, Mrs. Mary, milliner and dressmaker.
Sander, John, laborer,
Scott, James A., photographer.
Skinner, Joseph T., tinsmith.
Smith, John, miller.
Stabbeck, James, gentleman.
Thompson, Andrew, carpenter.
Trimble, James, carriagemaker.
Twohey, John, painter.
White, Joseph, wagonmaker.
Whitesmith, Isaac, jeweller.
Wick, Charles, blacksmith.
Williamson, George, farmer.
Williams, Edmund, laborer.

MILLINGTON,

A village in the township of Mara, 60 miles north of Whitby. Population about 60.

Andrews, H., farmer.
Champlin, C., blacksmith.
Carney, M., shoemaker.
Ferguson, J., shinglemaker.
Kelly, A., carpenter.
Kelly, O., hotel keeper.
Macdonald, A. P., carpenter.
McDonald, R., road commissioner.
McHugh, J., councillor.
McLean, P., weaver.
Prodomme, Mrs., hotelkeeper.
WARRINGTON, JOHN Postmaster.

Hatch & Brother, dealers in Brittania and Electroware,

MYRTLE,

A village in the township of West Whitby, 10 miles north of Whitby. Population about 50.

Hurlburk, Reuben, store and shoe shop.
Kent, James, carpenter.
Pike, F. L., wagonmaker.
Scurrah, Frederick, blacksmith.

MANILLA CARRIAGE FACTORY.

D. C. McLEAN

Has on hand, and makes to order, as fine a Carriage or Cutter as is turned out of any shop in Canada. Intending purchasers will do well to inspect his work before buying elsewhere.

PRICES TO SUIT THE TIMES.

THE GREAT ECLIPSE OF 1869.

It is an astounding fact that "Dr. Boyer's Galvanic Fluid" for the alleviation of pain, is used with astonishing effect in all cases of Rheumatism, Neuralgia, Headache, Toothache, Swellings, Bruises, Frost Bites, &c. For an external application we recommend it as having no equal. One trial will convince the most sceptical. Don't let unjust prejudice interfere and prevent you giving it a fair and impartial trial. It is better to apply the best first and save unnecessary pain and anguish. For horses it is a splendid success being superior to many Black or Gargling, Oils now in use.

OSHAWA,

A village in the township of East Whitby, three miles north of Sydenham Harbor on Lake Ontario. It is a station on the Grand Trunk at which all passenger trains stop. It contains several large stores, some of which are as large as any in the county. The place is noted for its manufactories, containing as it does the large foundry and agricultural works of the late Joseph Hall, which are the largest in the Province. It also contains Whiting's celebrated hand agricultural implement factory, besides three grist mills, three tanneries, two steam cabinet factories and several smaller works, all of which give employment to a large number of hands, making Oshawa a place unsurpassed in the Dominion for its size. The civil and military organizations are: two volunteer infantry Cos., two brass bands, one engine Co., and a Masonic and two Orange lodges; also one division of the Sons of Temperance. The churches are an English, a Roman Catholic, a Wesleyan, Episcopal, Primitive Methodist, a Christian and a Bible Christian, a Presbyterian and a Baptist. The schools are, a grammar and common united, besides several private ones. The village also boasts of several fine hotels. Daily mail. Distance from Whitby 4 miles, Toronto 33 miles, and Montreal 300. Population about 3,000.

Adair, Robert, machinest.
Ailsworth, E. W., carpenter Colborne.
Aitken, George, carriage maker.
Allen, Charles, cooper, Simcoe.
Allen, Charles, laborer, Duke.
Allen, James, artist.
Allen, John, tailor, block N.
Allen, John, laborer.
Allen, John, King.
Allin, John, junr., clerk.
Allin, Olanda.
Allin, Roger, laborer.
Allin, William, carpenter, Church.
Amsbury, John, blacksmith, Celina.
Anderson, John, merchant, Church.
Anderson, John, finisher, Centre.
Andrews, George, carpenter, block N.
Archible, John, c. 1–12.
Arkland, Mrs. C., Brasey.
Arkland Edward, gentleman, Celina.
Armstrong, John, blacksmith.
Ash, Joseph, gentleman, 1 pt. 1.
Ash, L. Warren, bookkeeper.
ATKINSON, W., chemist and druggist, King, (*See card p.* 39.)
Bain, Mrs. L., King.
Baker, Elijah, merchant tailor, Simcoe.
Banbridge, John, blacksmith.
Banbridge William, general blacksmith and carriage builder, Simcoe.
Barber, H. R., carpenter.
Barclay, Albert.
Barclay, Eli.
Barclay, George, machinest, William.
Barclay, James, planer, William.
BARRATT, AUGUSTUS, photographer, King, (*See cover*).
Beal, James, miller.
BEALL WILLIAM, cabinetmaker, King, (*See card p.* 39).
Bean, Robert, tanner.
BEAN, WILLIAM, produce dealer, King.
Becket, James, labourer.
Bedford, H., R., student.
Beggs, William, Richmond.
Bellows, William, hoemaker.
Bennett, Mrs., King,
Bennett, Edwin, wheelwright, Simcoe.
Billings, Mrs.
Blackley, Mrs. Brock.
Blake Albert, laborer, Jackson.
Blamey, Mrs., Bond.
Blamey, George, clerk, Simcoe.
Bloomfield, William, machinist, Elgin.
Bock, Theodore, carver.
Bond, Luke, mason, Colborne.
Bone, Ephraim, teamster.
Bone, John, teamster.
Bone, John, laborer.
Bone, Thomas, teamster.
Bone, William, teamster.
Boyd, John, saddle and harness maker, Simcoe.
Bray, Daniel, cabinet maker, Elgin.
Brazley, James, mason.
Breeze, Robt., moulder, Brock.
Bremner, Peter, cooper.
Brenner, Edward, laborer.
Brewer, James, senr., watchmaker, William.
Brewer, James, junr., bolt screw-maker.
Brewer, John, Colborne.
Briggs, S. E., clerk.
Brooks, James, M.
Brooks, Michael, hotelkeeper.
Brown, James. cabinetmaker.
Brown, Joseph, tailor.
Brown, Michael, laborer, Elgin.
Brown, William, machinist, Water.

ATKINSON'S ENGLISH DRUG STORE,

Two doors West of Hind's Hotel, King St., Oshawa, Ont.

Quality of Drugs and Medicines equal to any of the established city businesses of Toronto or elsewhere.

W. M. BEALL,

PICTURE FRAME MANUFACTURER.

Mirrors and Pictures always on hand and framed to order. All kinds of Fancy Cabinet Work made to order on the shortest notice.

KING STREET, OSHAWA, ONT.

D. F. BURK,

DEALER IN

GROCERIES, PROVISIONS,

WINES AND LIQUORS,

Crockery, Glassware, Boots, Shoes, &c.,

MICHAEL'S BLOCK, KING STREET, OSHAWA.

COMMERCIAL HOTEL,

OSHAWA,

JAMES PRINGLE, - - - - Proprietor.

SPACIOUS ROOMS FOR COMMERCIAL TRAVELLERS.

IN CONNECTION THEREWITH IS A SPACIOUS

BILLIARD ROOM,

CONTAINING TWO FIRST CLASS TABLES.

FELT & PRINGLE, Proprietors.

Bryant, Thomas, blacksmith.
Bryant, William, express, Athol.
Bryant, William S., currier, Simcoe.
Buckley, Daniel laborer.
Buge, Henry, clerk.
Burge, Robert, carpenter.
BURK, D. F., grocer, King, *(See Card, p. 39.)*
Burk, Joseph.
Burk, Joseph.
Burk, William.
Burnett, Alexander, millwright, Colborne.
Burnett, Andrew, laborer, Brock.
Burrows, Richard, carpenter, Brock.
Cade, John, gentleman, King.
Calbary, William, wagonmaker, William.
Calvert, Joseph, tailor, Duke.
Cameron, Aaron P., mason, Simcoe.
Cameron, A. B., machinest.
Campbell, Charles, blaster, Baseline.
Campbell Hugh, packer.
Campbell, James, shoemaker.
Carmichael, Jas., merchant, King.
Carnes Henry R., painter, William.
Carroll, Patrick, chairmaker.
Carr, George, moulder, Bond.
Carr, John, pedler, Church.
Carswell, Edward, lecturer, Simcoe.
Carswell Henry, confectioner, King.
Carter, John, carriagemaker, Colborne.
Caulfield, William, cooper, Simcoe.
Chase, James.
Chase James.
Chubb, Robert, cabinetmaker, Celina.
Cinnamon, James, chairmaker, Simcoe.
Clancy, Patrick, laborer.
Clark, Joab, carpenter.
Clarke, Joseph, doctor, Athol.
Clevenburg, Lewis, carriagemaker, Ontario.
Clifford, John, laborer, Celina.
Coburn, William, surgeon, King.
Collins, John, barber, King.
Colston, Charles.
Colston, G. W., teacher, Simcoe.
COMMERCIAL HOTEL, J. Pringle, proprietor, King. *(See Card, p. 39.)*
Conley, Mrs., Church.
Cooper, Mrs., widow.
Cooper, Frederick, machinest, Brock.
Cooper, Henry.
Corbet, James.
Cornish, Thomas, tailor.
Cowan, James, Athol.
Cowan, W. F., general merchant, King.
Cowle, James, clerk, Bond.
Cowle, Stephen, clerk, Celina.
Craig, Joseph, carriagemaker, &c., Bond.
Craton, Pat., gentleman, Oshawa.
Crayton, Patrick, gentleman, Simcoe.
Croker, Edward, tinsmith.
Curtin, Michael.
Dailey, James, cooper, Brock.
Dana, G. H., accountant, King.
Davey, E. W., mason, William.
Davey, Norman, carriagemaker, Bond.
Davis, Joab, painter, Simcoe.
Davison, James, mason.
Davy, Charles.
Deacon, William.
Dean, William, carriagemaker, Colborne.
Decker, E. S. merchant, King.
Degera, Morrow.
Delury, Pat., senr., teamster.
Dempster, R., carpenter, Ontario

Deneen, William, labourer, Celina.
Develin, J. B., Simcoe.
Deiver, Mrs., boarding house, King.
Dowey, Albert, carpenter, Richmond.
Dick, Bernard, apprentice.
Dick, Joseph, machinist, Colborne.
Dickie, John, senr.
Dickie, John, junr.
Dickie, Robert.
Dickie, Robert, carpenter.
Dickie, William, general merchant, King.
Dietz, Joseph, finisher.
Dillon, Richard, senr., gardener.
Dillon, Richard, junr., carpenter.
Dillon, Robert, machinest.
Dingle, John, carpenter, Simcoe.
Dingle, Thomas, carpenter, Simcoe.
Dinner, William, mason.
Dodd, S. factory,
Doidg, William, gentleman, Celina.
Drew, Daniel, teamster, William.
Drew, Hollis.
Dullea, Dennis.
Dullea, Dennis, gentleman.
Dullea, Matthew.
Dullea, Michael.
Duncan, Mrs.
Dunn, Mrs., widow.
Dunovan, Patrick, cooper, Colborne
Dyer, Thomas, miller
Eck, Thomas, gentleman.
Edmond, Andrew, laborer.
Edwards, George, mason.
ENGLISH, LYMAN, barrister-at-law, Simcoe, *(See card).*
Enos, Mr., machinist.

LYMAN ENGLISH, LL.B.,

Barrister-at-Law, Solicitor in Chancery,

CONVEYANCER, &C.,

SIMCOE STREET, OSHAWA.

S, B. FAIRBANKS,

Law, Chancery and Conveyancing Office,

SIMCOE STREET, OSHAWA,

Agent for the Issuing of Marriage Licenses, Applications to the Trust and Loan Company for loans made for parties desiring to borrow money.

FAREWELL & McGEE,

Barristers, Attorneys, Solicitors,

AND NOTARIES PUBLIC.

OFFICES AT BOWMANVILLE AND OSHAWA.

OFFICE AT BOWMANVILLE—In McFeeter's Block, opposite entrance to Town Hall.
OFFICE AT OSHAWA—First door north of the Post Office.

MONEY TO LEND AT LOW RATES OF INTEREST.

J. E. Farewell, LL.B R. McGee, B.A.

Evely, John, wagonmaker.
Evens, Arthur, salesman.
Evens, Frederick, apprentice.
Evens, Samuel N., gentleman.
Ewart, William, machinist, Colborne.
Ewing, John, labourer, Colborne.
Fair John.
Fair, John, melter, Bagot.
Fair, Thomas, tailor, Ontario.
FAIRBANKS S. B., Attorney-at Law, Solicitor in Chancery, &c., Simcoe, *(See card p. 41)*.
Farewell, Arthur, painter, King.
FAREWELL, J. E., (of Farewell & McGee)
Farewell, Wallace, laborer.
FAREWELL & McGEE, Barristers, Attorneys, Solicitors, Simcoe, *See card p. 41)*.
Farrell, Mrs., widow, Simcoe.
Farrell John, laborer.
FELT, ALBERT, prop. Oshawa Billiard Parlor, Celina, *(See Advt. p. 39)*.
Fennemore, Henry, miller, William
Fields, Edmund, merchant.
Finney, James W., pedler, Bond.
Finney. John H., cooper, Water.
Finsden, Robert, tanner, Metcalf.
Fisher, Mrs., widow.
Fisher, George.
Fisher, Thomas.
Fisher, William J., carpenter, King
Fletcher, Michael, tobacconist, King
Fletcher, Thomas
Flint, George
Flinn, Michael, butcher.
Fogg, David, engineer, Celina.
Forbes, Samuel, moulder.
Forn, John, labourer, Duke.
Foster, James
Fowke, J. W., general merchant, cor. King and Simcoe.
Francis, James, gardener, William.
Frasier, David, clerk.
Frasier, William, laborer.
Frater, Robert, machinest, Church.
Frater, Wm.
French, Milton, carpenter, Brock.
Freter, E., factory.
Gall, David, mason.
Gall, John, teamster.
Garfatt, William, laborer, Duke.
Gaith, George, butcher.
Garrow, James, boilermaker, Simcoe.
Garrow, John, laborer, Colborne.
Gay, Henry, carpenter.
Gilbbin Frederick, cabinetmaker.
Gibbins, James, Brock.
Gibbs, Frank, E., (of Gibb & Bro.), Simcoe.
Gibbs, Frederick.
Gibbs, Thos.
Gibbs, Thos. N., M. P., (of Gibbs & Bro.), Simcoe.
Gibbs, Thomas W., clerk, Simcoe.
Gibbs, W. H., (of Gibbs & Bro.), Simcoe.
Gibbs & Brother, grain and produce dealers, Simcoe.
Gibbs, Lobb & Co., general merchants, King and Simcoe.
Gibson, George, laborer, Bond.
Gibson, John, cabinetmaker, Brock.
Gibson, J. A., bookseller and stationer, provincial land surveyor, King.
Gillett, H., dry goods merchant, King.
Gillmore, John, carpenter.
GLEN, F. W., manager of Jos. Hall's manufacturing Co., Simcoe, *(See Advt. p. 43)*.
Godkin, William, tinsmith, King.
Goodman, Robert, printer, Simcoe.
Goodman, Thomas, Oshawa.
Goodchild, Robert, carpenter, Simcoe.

JOSEPH HALL

MACHINE WORKS,

OSHAWA, ONTARIO.

JOSEPH HALL MANUFACTURING COMPANY, PROPRIETORS.

The business heretofore carried on by the late Joseph Hall, and more recently by his Executors, has been purchased, including Shops, Machinery, Patterns, &c., by the Joseph Hall Manufacturing Company, who will continue the same in all its branches with increased energy and vigour. Our facilities have been largely increased by the addition of NEW MACHINERY and a more thorough organization. Through our connection with the Glen & Hall Manufacturing Co., of Rochester, we shall receive all

VALUABLE IMPROVEMENTS

INTRODUCED IN THE U. S.

Our organization will be permanent, and it is our determination that all our Manufactures shall be of the most

IMPROVED PATTERNS,

and made in the most thorough and workmanlike manner. We shall aim to anticipa the growing wants of our new country, and be ready to supply any

Machinery that will aid in Developing its Great Resources.

All that capital, skilful workmen, improved machinery, perfect organization and division of labour can do with the best material shall be done to put into the hands o our patrons the

Best Machinery made in Canada

AT THE LOWEST POSSIBLE PRICES.

Mr. F. W. GLEN will continue to give his time to the management of the business as heretofore. For further information address

F. W. GLEN,
President,
Oshawa, Ontario.

Gordon, Alex., apprentice.
Gordon, David, tanner, Simcoe.
Gott, Robert, T. shoemaker, Simcoe.
Graham, Mrs., King,
Graham, Robert, gentleman, Simcoe.
Grant, John, carpenter, Simcoe.
Gray, Abram, millwright, Colborne
Green, Levi, painter.
Griffin, George, scythemaker.
Gregg, Alex., gentleman, Simcoe.
Grose, James, cabinet maker, Celina.
Gull, James, mason, Centre.
Gull, Joseph, mason.
Gullock, John, mason, Simcoe.
GURLEY, GEORGE, merchant tailor, King, *(See card p. 45).*
Gurrow, David, blacksmith.
Haeket, Alex., doctor.
Haight, Samuel, labourer, King.
Haight, Silas, cabinet maker, Bond.
Hailey, Daniel.
Hall, Andrew, currier.
Hall, Frederick H., machinist, King.
Hall, Thomas, carpenter.
Hamilton, James, carpenter, Church.
Hamilton, John, butcher, Monck.
Hamley, John, blacksmith.
Handcock, William.
Hannah, John, carpenter.
Harper, George, carriagemaker, Centre.
Hartnell, Thomas, labourer, Ontario.
Hawkins, J. general blacksmith, & livery stable keeper, Simcoe.
HAWTHORN, THOMAS G., boot and shoe mannfacturer, King, *(See advt p. 45).*
Hearn, James, blacksmith, Colborne.
Henderson, Alexander, machinist, William.
Henderson, Wilson.
Henry & Brother, grocery and provision store, King.
Henry, J. G. (of Henry & Brother), King.
Henry, J. O., boot and shoe merchant, and photographic artist, Simcoe.
Henry, Thomas.
Higgins, James N., blacksmith.
Higley, Peter R., gentleman, Simcoe.
Hill, Henry, cooper, Duke.
Hill, William, carver, Centre.
HINDS, A., proprietor Lockhart House, King, *(See advt. p. 45).*
Hislop, Mrs., Celina.
HOBBS' HOTEL, King, J. Hobbs, proprietor.
HOBBS, John, proprietor Hobbs' Hotel, King, *(See advt. p. 45).*
Hodder, George, clerk, Monck.
Hoitt, J. E., photographic artist, portrait painter, &c., King.
Hoitt, James D., carpenter.
Holland Joseph, Simcoe.
Honey, Charles, wheelwright, King.
Hopper, Thomas, butcher, Colborne.
Horn, Nathan, cabinetmaker.
Horton, William, cabinetmaker, Simcoe.
Huggins, Alfred, carpenter, Brock.
Hull, Mrs.
Hullock, James, scythemaker, Simcoe.
Hunter, Peter, capenter, Celina.
Hunter, William, carpenter.
Hure, William, moulder, Richmond.
Hurst, Henry, labourer.
Hurst, Jonathan, labourer.
Hyland, George, gentleman, King.
Hyland, John, Sen.
Hyland, John, Jr.
Inch, John, labourer, Bond.
Inch, Richard, labourer, King.
Inch Silas.

GEORGE GURLEY,

MERCHANT TAILOR,

KING STREET, OSHAWA.

GENTLEMEN'S GARMENTS MADE TO ORDER, IN THE LATEST STYLES, AND WITH DISPATCH.

T. G. HAWTHORN,

MANUFACTURER OF

BOOTS AND SHOES,

WHOLESALE AND RETAIL.

The Trade supplied with all kinds of BOOTS & SHOES, RUBBERS AND OVERSHOES.

Always on hand a large and choice selection of LADIES' FANCY BOOTS.

N.B.—Custom work of the finest quality made to order.

T. G. HAWTHORN, KING STREET WEST, OSHAWA.

LOCKHART HOUSE,

KING STREET, OSHAWA, ONT.

The Bar is always supplied with the best of Wines and Liquors.

A. HINDS. . . . . Proprietor.

GOOD STABLING AND ATTENTIVE OSTLERS.

HOBBS' HOTEL,

(LATE WOON'S)

KING STREET, OSHAWA.

JOHN HOBBS - - Proprietor.

This Hotel has been entirely Refurnished and fitted up in First-class style. Commercial Rooms for Travellers. HOBBS' HALL (late Pringle's), is connected with the Hotel, and is now open for Concerts, Theatres, Shows, &c., &c.

Irwin, John, Church.
Jackson, Thomas, engineer.
Jacobi, Hennan, turner, Colborne.
James, Henry, sen., joiner.
James, Samuel, carpenter.
James, William, joiner, Celina.
Jaynes, W. H., machinist, Richmond.
Johnson, Alex., tailor, Brock.
JOHNSTON, J. P., watchmaker and jeweller, King.
Johnson, M., carpenter, Colborne.
Karr, Daniel.
Karr, William.
KEDDIE, JAMES B., harness depot, King. (*See card p.* 48).
Keller, Mrs., Bond.
Kelley, George, machinist.
Kevill, John, cabinetmaker.
Key, John, cabinetmaker, Wm.
King, William.
Kirby, Daniel, painter.
Kirby, John, painter, Duke.
Kirby, John, gentleman, Simcoe.
Kirby, Thomas, painter, Water.
Kirby, Thomas, painter, Monck.
Kirkland, Edward, labourer.
Kirpatrick, Arthur, labourer, King.
Kirpatrick, M, shoemaker, King.
Kirpatrick, Thomas, pumpmaker.
Knox, Thomas, labourer.
Kowker, James.
Kyle, Thomas, sr., cabinetmaker, Richmond.
Laing, William, clerk, Simcoe.
Lambert, Frederick, tailor.
Landon, Frederick.
LARARD JAMES, Watch and Clock Manufacturer, King, (*See card p.* 47).
LARARD REGINOLD, patentee and manufacturer of the button head attachment spring mattress, King, (*See card p.* 47).
Lark, C., miller.
LARKE, J. S., publisher, (of Luke and Larke), Simcoe.
Lauchland, Wm.
Lavis, George, blacksmith.
Lawless, Michael, teamster.
Lawless, Peter, labourer, Reto.
Law, Mrs., Simcoe.
Lawrence, Charles, blacksmith.
Leonard, Richard, gent., King.
Leonard, T.
Lewis, Ben., carpenter.
Lewis, George, machinest.
Lewis, Thomas, blacksmith, Simcoe
Leddicoatt, Samuel, boot and shoe maker, Simcoe.
Leddicott, William, carpenter, Simcoe.
Lindall, James, carpenter.
Little, George, engineer, Burk.
Little, Samuel, blacksmith, Simcoe.
Lobb, James,(of Gibbs Lobbs & Co.), Simcoe,
LOCKHART HOUSE, (A. Hinds, prop.) King and Simcoe.
Lockhart, Arch., tinsmith, Bond.
Luke, Andrew, cabinetmaker,
Luke, James, agent.
Luke, James, gentleman.
Luke, Jesse P., cabinetmaker, King
Luke, Joseph, King.
Luke, Miles.
LUKE, SAMUEL, printer, (of Luke & Larke). Simcoe.
LUKE and LARKE, publishers, Simcoe, (*See Advt. p.* 49).
Lyons, Patrick, Brock.
Mackie, George, clerk.
Mackie, Robert, clerk.
Madley, George, blacksmith.
Magir, Joseph, shoemaker.
Malcolm John, cabinetmaker.
Male, C. S., grocer and confectioner, King.

JAMES LARARD,

(From London, England,)

Watch and Clockmaker,

King Street, Oshawa.

IMPORTER AND MANUFACTURER OF CLOCKS, WATCHES AND JEWELRY

London made Lever Watches of the Best workmanship,

IN GOLD AND SILVER CASES.

18 & 22 Carat Gold Wedding Rings and Keepers.

London made Gold Chains, Alberts, Lockets, Brooches, Earrings, Scarf Pins, &c., Extensive assortment of Spectacles and Eye Glasses, also Colored Glasses. A large stock of Double Crystal Watch Glasses, *first imported into Canada.*. French and American Clocks. Every Description of Chronometers, Duplex Lever and Verge Watches repaired in a superior manner.

The Public are Invited to Inspect the $20 Lever Watch, in Stout Sterling Silver Cases, the Cheapest Watch in Canada.

NEW PATENT

SPRING MATTRESS.

R. LARARD'S

BUTTON HEAD ATTACHMENT MATTRESS.

The principle on which this Mattress is made is such, that it at once fully accomplishes all that it is designed for. It is the

Most Economical, most Elastic, most Durable, most Valuable,

AND MOST THOUGHT OF IN THE DOMINION.

Patentee and Manufacturer

R. LARARD,
King Street, Oshawa.

Agents and Dealers Supplied.

Maley, William, labourer.
Mallett, John, cabinetmaker, William.
Manuel, Elijah, blacksmith, Brock.
Manual, Orlando, blacksmith, Brock.
Mark. Mrs.
Marshall, John senr., shoemaker.
Marshall, John junr., carpenter.
Marshall, Thomas, boiler maker, Church.
Martin, James, cabinetmaker, Richmond.
Martin, John, carpenter.
Martin, Moses.
MARTIN, A. F., chemist and druggist, Simcoe, *(See Advt., p. 51.)*
May, R., cabinetmaker, Celina.
May, Silas, carpenter, Celina.
Meek, Mrs., Richmond.
Melrick, Michael.
Melson, Henry, machinest.
Menegh, John, laborer.
Miall, Edward, manufacturer.
Michael and Morgan, general merchants, cor. King and Simcoe.
Michael W. Dow, (of Michael and Morgan), Centre.
Mitchell, Eli, machinest, Athol.
Mitchell, Joshua, machinist, Duke.
Misley, John, laborer.
Monk, James, laborer.
Moots, Mrs., widow.
Moore, John, laborer.
Morgan, Edward, (of Michael and Morgan), Simcoe.
Morran, William, apprentice.
Morris, Maurice, gent., Simcoe.
Morrison, Gideon, clerk.
Moscrip, Joseph, laborer, King.
Moss, Mary, Celina.
Mullin, George, painter, Water.
Munro, George, patternmaker.
Murdock, John, grocer, King.
Murdock, Peter, grocer, King.
Murphy Eugene, labourer, Simcoe.
Murray, John, accountant, Bond.
Murray, Robert, Simcoe.
Murton, James, millwright, William.
McCabe, William, teacher, King.
McCarthy, Mary R., milliner, dressmaker, &c., King.
McCarty, Daniel, labourer, Brock.
McCartney, John, labourer, Celina.
McCauley, John, carpenter, Brock.
McChesney, W. H., baker, King.
McColl, John, labourer, Rito.
McCormack, Charles, painter.
McFarquhar, Monk.

JAMES B. KEDDIE,

Harness, Saddlery & Carriage Trimming

ESTABLISHMENT.

A Good Assortment of everything in the trade constantly on hand, or made to order.

Collars made Easy, Safe and Durable.

Trimming done in the best of styles. Repairing done with neatness and dispatch.

☞ ALL WORK WARRANTED. ☜

LUKE & LARKE,

SIMCOE STREET, OSHAWA,

Plain and Ornamental Printers,

AND PUBLISHERS OF THE

Oshawa Vindicator,

A Local and General Newspaper, issued every Wednesday morning. Business men will find this the best medium for advertising in one of the wealthiest sections of the Dominion.

JOB PRINTING

of all descriptions neatly and cheaply executed.

ALSO, PUBLISHERS OF

The Canadian Son of Temperance,

a monthly Journal published for the Grand Division Sons of Temperance of Ontario. Terms, 50 cents per annum, payable in advance. All communications to be addressed to

J. S. LARKE,

OSHAWA, ONT.

McGEE, R., of Farewell & McGee, Centre.
McGill, Andrew, labourer.
McGill, John senr., carpenter, Duke
McGill, William, labourer.
McGill, M. D., King.
McGowan, Robert, blacksmith, Simcoe.
McGrattin, Thomas, tinsmith, Church.
McGregor, Mrs., King.
McGregor, Donald, labourer.
McGregor, John, blacksmith, Celina
McGregor, Peter, gentleman.
McGregor, R. G., Simcoe.
McGrettin, David.
McIntyre, Archibald, teamster, King.
McKettrick, Robert, cooper.
McLean, Donald, labourer, Duke.
McLean, George, finisher.
McLean, Lauchland, clerk, Simcoe.
McLean, R. Malcolm, clerk, Monk.
McLean, M. A., general merchant, Simcoe.
McLeod, Duncan, labourer, Bond.
McMahon, Edward.
McNaughton, James, machinist, King.
McNivis, Patrick, Richmond.
Neale, Frederick, clerk, King.
Nelson, J. P., minister, Willow.
Noble, Charles, weaver.
Norton, James, carpenter.
O'Connell, Michael, grinder, Celina.
O'Dea, James.
O'Driscoll, Mrs., Simcoe.
O'Driscoll, William, labourer.
O'Keeffe, Mrs., Duke.
O'Mealin, Christopher, cooper.
O'Neil, Thomas.
O'Regan, Daniel, cooper.
O'Regan, John, cooper, Duke.
O'Riley, William.
O'Shea, Rev. John, Elgin.
Oldwright, George, Church.
ONTARIO BANK, G. E. Shaw, manager, Simcoe.
Oroston, George.
Oroston, Henry, merchant.
Oroston, William, gentleman.
OSHAWA BILLIARD PARLOUR, cor. King and Centre, Felt & Pringle, proprietors.
Oshawa Cabinet Co., wholesale furniture manufactory.
Page, Nathan.
Park, George, cabinetmaker.
Park, William, blacksmith, Celina.
Pasco, Thomas, Simcoe.
Pascoe, William, minister, William.
Patrick, John, blacksmith, Colborne.
Pedlar, Henry, tinsmith, Simcoe.
Pedler, George, tinsmith, Brock.
Pellow, Henry.
Pellow, James, tinsmith.
Pellow, John.
Pellow, W. H., (of Pellow and Walton), Athol.
Pellow & Walton, hardware merchants, King.
Penny, Sidney, machinist, Simcoe.
Perkin, Thomas, Celina.
Phillips, Henry, apprentice.
Phillips, James, sen., cabinetmaker.
Phillips, James, jr., painter, Brock.
Phillips, John, Colborne.
Phillips, Joseph, moulder, Water.
Phillips, William, labourer.
Pike, Robert, T., cabinetmaker, Colborne.
Pickering, Samuel, apprentice.
Plunket, Mrs., Duke.
Pool, Robert, gentleman.
Powers, James, cooper.
Powers, John, shoemaker, Peto.
Powers, Phillip, cooper, Brock.
Powers, Thomas, labourer, Peto.
Powers, Samuel, tailor.

Hatch & Brother for School and Factory Bells.

A. F. MARTIN,

APOTHECARIES' HALL,

SIMCOE STREET, OSHAWA, ONTARIO,

Dealer in Drugs, Medicines and Chemicals, Fancy and Toilet Articles,

SPONGES, BRUSHES, PERFUMERY, &c.

Physicians' Prescriptions carefully compounded and orders answered with care and dispatch. Farmers and Physicians from the country will find my Stock of Medicines complete, warranted genuine, and of the best quality.

QUIGLEY'S HOTEL,

SIMCOE STREET, OSHAWA, ONT.,

JAMES QUIGLEY, - - - Proprietor.

This well kown Hotel has lately been renovated and refitted by the present proprietor, and is now as convenient as any house in the village.

E. J. ROBINSON,

GOLD AND SILVER PLATER,

SIMCOE STREET, OSHAWA.

EVERY DESCRIPTION OF OLD PLATED WARE REPLATED WITH SILVER. OLD JEWELLERY RE-GILT. CARRIAGE FURNITURE PLATED ON THE SHORTEST NOTICE.

R. & A. SMITH,

DEALERS IN

GROCERIES,

Staple and Fancy Dry Goods,

BOOTS & SHOES, &c.,

SIMCOE STREET, OSHAWA.

Powers, William, Jr.
Pringle, George, carpenter, Celina.
PRINGLE JAMES, proprietor commercial hotel, King. *(See card).*
Prout, Charles, carpenter.
Prout, William, labourer.
Prudhom, Lewis, boot and shoe manufacturer, King.
QUIGLEY, JAMES, prop. Quigley's hotel, Simcoe.
Quigley, James, carpenter.
Quigley, John, cooper, Colborne.
Quigley, Thomas, labourer.
QUIGLEY'S HOTEL, (James Quigley, prop.) Simcoe. *(See card p. 51).*
Quill, Allan.
Rae, Francis, M. D., King.
Rankins, Hiram, carpenter, King.
Redmond, John, carpenter.
Redwin, William, tailor.
Reese, Mrs.
Reid, James, joiner, Celina.
Reynolds, R., labourer, William.
Rice, George, harnessmaker.
Richardson, George, labourer, Colborne.
Richens, James, tinsmith.
Riggs James, tailor, Simcoe.
Riordan, Dennis, brickmaker.
Riordan, John J,, labourer.
Riordan, Jerry, labourer, Brock.
Riordan, Timothy.
Ritson, William.
Rober, Mrs.
ROBINSON, E. J., silver plater, Simcoe, *(See Advt. p. 51).*
Robinson, Mark, chemist & druggist, King.
Robinson, Cornelius, joiner, Celina.
Robinson, James, currier
Robinson, James, blacksmith, King
Robinson, Robert, tanner.
Rogers, Benjamin.
Ross, Alexander.
Ross, James, Jr.
Ross, James, Sen.
Roskilly, George.
Rundle, James.
Rundle, John, joiner, Simcoe.
Rundle, Thomas, labourer.
Runstadler, John, cabinetmaker, Church.
Ruse, John, joiner, Celina.
Sanders, Joseph, minister, Celina.
Sanders, Silas, Celina.
Sanders, William, machinist, King.
Sandall, James, labourer.
Santry, Annie, Brock.
Santry, John,
SHAW, GEORGE E., manager Ontario Bank, Simcoe.
Shaw, John, mason, Bond.
Sinclair, James, tinsmith.
Skelton, Alexander, blacksmith.
Sleep, Samuel, tanner, Simcoe.
Sluggard, William, cabinetmaker.
SMITH ANDREW, of R. & A. Smith, Simcoe.
Smith, Barnard, Simcoe.
Smith, James, gentleman, Simcoe.
Smith, James P., carpenter, William.
Smith, Joseph, tailor.
SMITH, C. W., architect and civil engineer, Simcoe, *(See card.)*

C. W. SMITH,
Architect, Civil Engineer and Patent Agent,
SIMCOE STREET, OSHAWA.

Designs, Drawings, and Specifications for Churches, School Houses and Patents on reasonable terms and on shortest notice.

THOMAS WILLIAMS,

Hair Dressing and Shaving Saloon,

(Opposite Commercial Hotel,)

King Street, Oshawa,

WHERE THE GREATEST ATTENTION WILL BE PAID TO CUSTOMERS, AND HE WOULD INVITE A CALL FROM ALL WHO WISH TO SEE A BARBER.

JOHN TAYLER,

Importer and Dealer in

Groceries, Provisions, Crockery, &c.,

TERMS CASH.

ALL KINDS OF FARM PRODUCE TAKEN IN EXCHANGE FOR GOODS AT CASH PRICES.

GIBB'S BLOCK, KING STREET, OSHAWA.

SPURRELL'S HOTEL,

KING STREET, OSHAWA, ONT.

JOHN SPURRELL, - - Proprietor.

This house has lately been refitted by the owner, and is now one of the best hotels in the village.

GOOD ACCOMMODATION FOR TRAVELLERS.

NEW DOMINION

RETAIL FURNITURE WAREROOM,

King Street East, Oshawa.

☞ Please remember the place a few doors east of the old "California Store," North Side of King Street.

WALTER WIGG.

SMITH, ROBERT, of R. & A. Smith, Simcoe.
Smith, Thomas, machinist.
SMITH, R. & A., general merchants, Simcoe, *(See advt. p. 51)*.
Snore, Frederick, labourer, Church.
Snow, Joshua, shoemaker.
Spaulding, Charles, student.
SPURRELL, JOHN, Spurrell's Hotel, King, *(See advt. p. 53)*.
Spurrell's Hotel, J. Spurrell, proprietor, King.
Stadler, Daniel, labourer, Celina.
Starks, Henry.
Statesly, John, labourer.
Steele, Thomas, clerk.
Steele, J. S., book-keeper, Bond.
Steele, R. C., & Co., grocers and seedsmen, King.
Steele, R. C., of R. C. Steele, & Co., Celina.
Stephenson, G., carpenter, Centre.
Stephenson, Samuel, labourer.
Stephenson, William, carpenter, Celina.
Stevenson, George, butcher, King.
Stevenson, George, Jr., butcher.
Stewart, Charles, teamster.
Stock, H., painter.
Stokes, John, teamster.
Strachan, John, moulder, Church.
Strong, Robert, moulder.
Sturdevan, C., polisher.
Swabb, Albert.
Sweeney, Thomas, butcher.
Sweet, John Allin, cabinetmaker.
Sweet, Samuel, blacksmith, King.
Sweet, Wilson, blacksmith.
Sykes, John, carpenter,.
Tallamy, William, pumpmaker.
TAYLER, JOHN, grocer, wine and spirit merchant, Gibb's block, King. *(See card p. 53)*.
Taylor, H. B., book-keeper' Celina.
Taylor, James, moulder, William.
Taylor, John, merchant, King.
Taylor, Philip, watchmaker and jeweller, Simcoe S.
Taylor, Robert, feed store, King.
Taylor, Simeon.
Taylor, William, moulder, William.
Taylor, William, clerk.
Thompson, Daniel, blacksmith, William.
Thompson, David, blacksmith.
Thompson, George, Brock.
Thomas, John.
Thomas, Wm., teamster.
Thamas, William C., harnessmaker.
Thomas, W. H., prop. Oshawa livery stables, Simcoe.
Thornton, John, shoemaker Celina.
Tracey, Henry, labourer.
Tracy, William.
Tremir, William.
Trickey, Warren, operator.
Trunnam, James, butcher, King.
Toms, Samuel.
Tout, John, blacksmith.
Tuttle, Bradford, carpenter, Ontario.
Tyrrill, Robert, carpenter, Richmond.
Vallaut, Jno., blacksmith, Sincoe.
Vanderhoof, Jno., machinist, Elgin
Vars, C. N., practical dentist, also agent, Montreal Telegraph, & Express Co., Simcoe.
Veal, Agustus, blacksmith, Centre.
Veal, William, blacksmith, Celina.
Veitch, George, moulder, Richmond
Venn, Edward.
Wadley, Charles, teamster, William
Wall, James.
Wallace, John, shoemaker, Bond.
Wallace, Thomas, labourer, Bond.
Walsh, Christopher, C. O., Simcoe.
Walsh, John, labourer.
Walton, A. M., of Pellow & Walton, King.

Wans, Edmund, labourer, Queen.
Warner Joseph, cabinetmaker, Church.
Warren John, labourer, Peto.
Warren, John B., gentleman, King.
Warren, Michael, machinist. William.
Warren, William, tanner, Water.
Watson, Richard, ostler.
Wellington, Richard, cabinetmaker, Simcoe.
Wellington, William, printer.
West, Ephraim, labourer.
Western, Matthew, senr., cooper, Colborne.
Wharen, Matthew, baker.
Wheeler, George, labourer.
Wheeler, Moses, cabinetmaker.
Wheeler, Thomas, labourer, Bond.
Wheeler, Thomas, fancy store, Simcoe,
White, John, machinist.
Wigg, Frederick, apprentice.
Wigg, Thomas, cabinetmaker. William.
Wigg, Walter, labourer, William.
WIGG, WALTER, dealer in furniture, King. (*See card p.* 53).
Wilcox, Edward B., blacksmith.
Wilkinson, Frank, labourer, Colborne.
Wilkinson, Henry, boot and shoe maker, King.
Wilkinson, John, cabinetmaker.
Wilkinson, John, labourer, William
Wilkinson, Michael, labourer.
Wilkinson, Richard, labourer, Elgin
Willey, Wilson, cabinetmaker.
Williams, Benjamin, labourer, Celina.
Williams, David, boilermaker.
Williams, Edward, music teacher, Elgin.
WILLIAMS, THOMAS, barber and hair-dresser, King. (*See card p.* 53).
William, Wilson.
WILLOX, JAMES F., bookseller and stationer, King. (*See card*).
Wilson, John, butcher.
Wilson, John, Sen.
Wilson, B.,
Wilson, J. R., tailor.
Wilson, William, blacksmith, Simcoe.
Wilson, William, tinsmith.
Windham, Frank, baker.
Winter, Lewis, carpenter, Celina.
Withers, F., barber, King.
Wood, Jacob P., clerk, Simcoe.
Wood, James, merchant, King.
Wood, Robert, labourer.
Wood, Samuel, merchant, King.
Woodward, R., carpenter.
Woon, John, gentleman, King,
Woon, Robert, clerk, King.
Worrell, John B. minister.
Worthington, J. & W., bakers and confectioners, King.
Worthington, John, of J. & W. Worthington, Water.
Worthington, William, of J. & W. Worthington, King.
Wright, Joseph, miller.
Youldow, Thomas, miner, Celina.
Young, Samuel, clerk.

J. F. WILLOX,
Bookseller, Stationer,
DEALER IN
FANCY GOODS, TOYS, &C.,
KING STREET, OSHAWA.

PORT PERRY,

A village in the township of Reach, lying at the head of Lake Scugog, 18 miles north-east from Whitby, was first settled by Mr. Williams, about 1830. The first store was opened by Messrs. C. Draper & Co., in 1845. The Post office was established in 1852, Mr. Joseph Bigelow being the first Postmaster. The churches are, one English, built of brick, in 1867, at the cost of about $2000. One Episcopal Methodist built of wood, in 1856, at the cost of about $1000. One Baptist, built of wood, in 1867, at the cost of about $2000. One Presbyterian, built of wood, in 1867, at about the same cost. The manufacturing interests are represented by one combined Foundry and Agricultural works, one grist mill, one steam cabinet factory, one planing mill, sash and door factory, one woollen factory, one stave and heading factory, manufacturing 900,000 staves and 600,000 heads per year. Three gang saw mills unitedly turning out some 5,000,000 feet of lumber yearly, two shingle factorys manufacturing 4,000,000 bunches yearly. The Royal Canadian Bank has also a branch here under the able management of Mr. Joseph Bigelow. The village also has a Lodge of Good Templars, a brass Band, Mr. John H. Maw, leader, a united Grammar and Common School, employing four teachers. Several large general stores, two hotels, and a large number of wagonmakers, blacksmiths, &c. Population about 900.

Abbott, Charles E., millwright.
Addison, William, blacksmith.
Allison, J. W., merchant.
Anderson, John, moulder.
Baird, David, labourer.
Baker, Robert, shoemaker.
Bear, William, miller.
BIGELOW, JOSEPH, manager Royal Canadian Bank.
BIGELOW BROTHERS, dealers in dry goods, groceries, &c.
BIGELOW PALMER (Bigelow Brothers.)
Bongard, C., pedler.
Bowers, John, labourer.
Brant, Peter, labourer.
Brown, Perry, labourer.
Bullen, T. S., tailor.
Bunton, Robert, cooper.
BURNHAM, H., clerk Div. Court.
Carvin, Henry, labourer.
Charles, Henry, merchant.
Christian, Mrs.
Clemings, C., carpenter.
COCHRANE & COCHRANE, Barristers, Attorneys, &c.
COCHRANE, W. M., (Cochrane & Cochrane.)
Coedy, John, harnessmaker.
Collins, George, cooper.
Cook, J., butcher.
Corrin, William, labourer.

TRUTH STRANGER THAN FICTION!

But no t stranger than the fact that the National Pills are a delightful and perfect purga ti ve, they cleanse and purify the blood, act like a charm on the liver and reinvig orate the syste , in general causing the patient to feel that life has still its char ms—no more despondency, but a healthy and active flow of spirits. They are mild and searching—try them and be convinced.

PAXTON. TATE & CO..

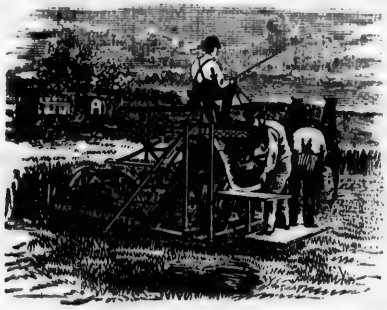

MANUFACTURERS OF THE

MARSH HARVESTER,

LEFFEL'S AMERICAN DOUBLE TURBINE WATER WHEEL,

And Agricultural Implements of all kinds, Stave and Shingle Machinery, Mill Castings, &c.. made to order.

☞ REPAIRING OF ALL KINDS PROMPTLY ATTENDED TO. ☜

Port Perry, February, 1869.

PORT PERRY HOUSE,

PORT PERRY, ONTARIO.

JAMES THOMPSON, - - Proprietor.

Being about to open the above Hotel in Port Perry, I shall be happy to see my friends and the public at all times.

My Bar and Table will always be supplied with the best in the market.

EVERY ATTENTION PAID TO GUESTS.

Corrin, David, teamster.
Crandell, Gilbert D., labourer.
Currin, J., mason.
Currin, Mrs.
Davis, John, cabinetmaker.
Demorest, A., carpenter.
Drinkwater, Edward, sawyer.
Drinkwater, George, engineer.
EBBELS, H. L., Spencer & Ebbels.
Enser, Frederick, moulder.
Flett & Hutchinson, blacksmiths.
Foy, Henry, shoemaker,
Gibson, Misses J. & A., milliners dressmakers.
Gibson, A., moulder.
Good, James, farmer,
GORDON, HENRY, postmaster. (*See card p.* 60).
Hardill, Thomas, sawyer.
Hearns, W., labourer.
Henley, George, baker.
Hopkins, William, engineer.
Hudgens, Clark, blacksmith.
Ireland, Daniel, bowling saloon.
Jacobs, Cyrus, teamster.
Jacobs John, farmer,
Jamison, Miss R.
JONES, & JONES, DRS., Druggists and Chemists.
Kellett, C. C., fruit tree dealer, &c.
Kelley, William, farmer.
Kennedy, William, labourer.
King, S., blacksmith.
Kirkpatrick, M., shoemaker.
Lavery, John, labourer.
Littleproud, J., miller.
Luke, William, cooper.
Maines, William, teamster.
Mathews, John, carpenter.
Marsh & Trounce, merchants.
Maw, Harrison, carpenter.
Maw, Robert H., carpenter.
Meredith, Alexander shoemaker.
Michael, J., teamster.
Mitchell, Joseph, labourer.
Moore, A., mason
Mordant, C., shoemaker.
MUNDY, EDWARD, prop. *Port Perry Standard.*
McDonald, Henry, labourer.
McIntyre, H., machinist.
McKenzie, Henry, photographer.
McKenzie, Charles, livery stable.
McKenzie, William, labourer.
McMichael, Robert, merchant.
Pargeter, E., gentleman.
PARRISH, W. T., dealer in stoves tin and hardware, &c.
PAXTON, TATE & CO, Port Perry agricultural works. (*See card p.* 57).
PAXTON, THOMAS, mill prop. and M. P. P.
PAXTON, CHARLES, farmer.
Paxton, Mrs.
Paxton, Mrs. H.
Paxton & Jones, merchants.
Peirce, George, miller.
PERKINS, DAVID, tailor.
Pettit, William, merchant.
Philipo, E., labourer.
Philipo, James, labourer.
Philipo, John, labourer.
Platten, A., sawyer.
Platten, Thomas, cooper.
Platten, Mrs.
PORT PERRY *Standard*, every Thursday—$1.50 and $2.00 a year, E. Mundy, Editor, (*See card p.* 59).
Porters, Alexander, turner.
Powers, Charles, carpenter
Powers, James, moulder.
Pringle, William, teacher.
Quackenboss, L., cooper.
Quackenboss, Wm., labourer.
Rames, J., labourer.
Ray, Mrs. M.
Roberts, Jacob, cooper.
Robinson, George, carpenter.

Hatch & Brother for Revolvers, Breech and other Pistols.

The Port Perry Standard

IS PUBLISHED EVERY THURSDAY MORNING, IN

PORT PERRY,

AT $1.50 A YEAR,

And Contains more Reading Matter than any other Journal Published in the County.

HAVING A BETTER GENERAL CIRCULATION THAN ANY PAPER DISTRIBUTED IN THE RIDING, IT IS THE BEST

ADVERTISING MEDIUM

THAT CAN BE MADE USE OF IN NORTH ONTARIO.

PLAIN AND FANCY PRINTING OF EVERY DESCRIPTION

EXECUTED WITH NEATNESS AND DISPATCH

AT TORONTO PRICES.

BOOKS, PAMPHLETS,

BILL-HEADS, CIRCULARS, &C.,

PRINTED IN THE LATEST STYLE OF THE ART.

E. MUNDY,
PROPRIETOR.

Robson, William, carpenter.
Sexton, Alonzo, lumber merchant.
Sexton, Wm. S., mill proprietor.
Shaw, John J., factory agent.
Shaw, Mrs. J., hotelkeeper.
Shipman, Wm., overseer of fisheries.
Sinclair, Neil, hotelkeeper.
Smith, John, labourer,
Smith, J., cooper.
SPENCER & EBBELS, barristers, attorneys, &c. (*See card*).
Stout, Prof. S., hairdresser.
TATE, WILLIAM, (Paxton Tate & Co.)
Taylor, P., carpenter.
THOMPSON, JAMES, proprietor Port Perry house. (*See card p.* 57).
Thompson, John, labourer.
Traver, James, mail carrier.
Wesley, C., blacksmith.
White, George U., carriage builder.
Wilson, A., clerk.
Young. Charles, weaver.

PORT UNION.

A village on the Grand Trunk, in the township of Pickering, 12 miles west of Whitby. Population about 100.

Annis, A., farmer.
Annis, H., farmer.
Chester, T., farmer.
Dixon, R., contractor.
Haskey, T., hotelkeeper.
Moon, J., hotelkeeper.
Nelson, R., farmer.
PULLEN, H. L., postmaster.
Straton, A., agent, G. T. R.

SPENCER & EBBELS,

Barristers, Attorneys, Solicitors, Conveyancers,

NOTARIES PUBLIC, &C.

MONEY TO LOAN ON GOOD FARM SECURITY.

T. H. SPENCER, LL.B.,
TORONTO.
HUBERT L. EBBELS,
PORT PERRY.

MONEY TO LOAN

ON REAL ESTATE SECURITY, AT VERY LOW RATES OF INTEREST, AND IN SUMS TO SUIT THE BORROWER.

Also, Good Mortgages bought and sold. Apply personally or by letter to

H. GORDON,
PORT PERRY.

PRINCE ALBERT.

A village in the township of Reach, about 17 miles north-east from Whitby, was first settled by Mr. A. Hurd, sen., in 1824. The first store was opened by Messrs. P. Hurd & Co., in 1833. The Post office was established in 1836, Mr. J. Leach being the first Postmaster. At present it contains one military and two civil organizations, viz.: one volunteer infantry company, No. 5, Ontario battalion, Captain John Billings. One masonic lodge, No. 183, one orange lodge, No. 569. The churches are the Wesleyan Methodist, built of brick, in 1866, at the cost of about $3500. The Bible Christian, built of wood, in 1862, at the cost of about $1000. The united Presbyterian, built of wood, in 1859, at the cost of about $1500. The English have no building of their own, but they hold service every alternate Sabbath morning in the Presbyterian church. The other buildings of note are the Prince Albert Public Hall, built of wood by a joint stock company in 1863, at the cost of about $1500. A company drill shed, built of wood in 1866, at the cost of about $850, located on the North Ontario agricultural society's grounds, which have lately been enclosed at an additional cost of some $400. A school house, several general stores, two hotels, and a number of mechanical representatives. There is also located here Tomlinson's patent medicine factory, for the manufacture of his celebrated medicines. Connected with Whitby, Oshawa, and all places north by daily stage. Post and money order office. Daily mail. Population about 800.

Adams, David J., Insurance agent.
BAIRD, JAMES, (Baird & Parsons,)
Baldwin, W. A., M. D., physician &c.
Balfour, Robert, shoemaker,
Banbury, Samuel, farmer.
Barber, S. P., farmer.
Bates, George, shoemaker.
Beatty, Mrs. M., widow;
Beatty, Wm., harnessmaker.
Beatty, Daniel, wagonmaker.
Bell, Mrs. Henry.
Billings, John, barrister, &c.
Bond, William shoemaker,
Bongard, A., butcher.
Bongard, Jacob, butcher.
BRATHWAITE, F. H., M. D., C. M., Physician, &c.
Bullen, J., tailor.
Campbell, Mrs. M.
Campbell, A., Insurance agent.
Campbell, Mrs. E., widow.
Cantlon, Rev. D., Bible Christian.
Carswell, John, gentleman.
Cash, E., merchant
Courtice, Thomas, harnessmaker.
Cox, James, shoemaker.

THE SECOND GREAT DISCOVERY OF THE AGE.

When Columbus first discovered America it was considered the first great discovery, but when the National Pain Remover was introduced to the admiring public it was admitted to be the second and best discovery of the age. It is a purely vegetable preparation, prepared with great care and on purely scientific principles. Used both internally and externally.

Crozer, Thomas labourer.
CURRIE & ROSS, dealer in dry goods groceries, &c.
CURRIE, GEORGE, (Currie & Ross).
Currie, Mark, gentleman.
Currie, James, printer.
Curtis, Asa, gentleman.
Dailey, D. V., dentist.
Dawson & Co. druggists.
Daynes & Snell, shoemakers.
Decker, Mrs. Wm., jeweller.
Dillon, M., shoemaker.
Eddy, Rice, farmer.
Emaney, James, Ontario carriage factory.
Figgett, T., labourer.
Forman, Thomas C., merchant.
Graham, Henry, shoemaker.
Harper, William, gentleman.
Haskin, J., gentleman.
Haskin, Richard, shoemaker.
Heal, John, tailor.
Heard, John, blacksmith.
Hickey, Martin, farmer.
Hiscocks, Charles, baker.
Holman, James, farmer.
Houck, N., farmer.
Houck, S., farmer.
Hurd, Abner, sen., gentleman,
Hurd, Abner, jr., lawyer.
Irwin, Richard, labourer
Johnson, James, gentleman.
Jury, John, carpenter.
Kirkpatrick, Thomas, blacksmith.
Langdon, R. V., teacher.
Lee, Mrs.
Marrs, Mrs.
Marsh, W. H., painter.
May, Joseph, welldigger.
Moggridge, John, hotelkeeper.
McCaw, H. H., tinsmith.
McConnell, James, merchant tailor.
McGill, Donald, tailor.
McKinley, Robert, wagonmaker.
ONTARIO OBSERVER, Baird & Parsons, every Thursday, $1.50 per year. (*See card p.* 65.)
Palmer, William, labourer.
Park, W. H., cabinetmaker.
Parrish, William, farmer
PARSONS, H., (Baird & Parsons.)
Patterson, Thomas, shoemaker.
Pearce, James, farmer.
Pearce, John, farmer.
Reed, Rev. J., Wesleyan Methodist.
Reynolds, William labourer.
Robinson, Robert, labourer.
Robson, M. G., gentleman.
Rolph, John, harnessmaker.
Rose, J. W., gentleman,
ROSS, AARON, (Currie & Ross.)
Saunders, David, wagonmaker.
Saunders, James, wagonmaker.
SCOTT, WILLIAM, Victoria hotel, (*See card p.* 63)
Sharp, J., carpenter.
Sinclair, Archibald, merchant.
Smith, Andrew, carpenter.
Smith, Edward, labourer.
Smith. J., labourer.
Snell, Robert, shoemaker.
Stevenson, Neil, wagonmaker.
TOMLINSON, W. A., Chemist and Druggist. (*See card p.* 63.)
Tomlinson, A. M., travelling agent.
Tomlinson, Thomas, currier.
Tewksbury, William, carpenter.
Thomas, S. M., harnessmaker.
Thompson, S., shoemaker.
Tucker. Thomas, labourer.
Unger, L., gentleman.
VanSinkler, Henry, farmer.
Walsh, Richard, veterinary surgeon.
WARE, J. E., M. D., coroner, physician, &c. (*See card p.* 63.)
White, John, gardener.
Widden John, carpenter.
Widden, Richard, labourer,

Hatch & Brother for Joiner and Socket Chisels.

J. E. WARE, M.D.,

Coroner for the County of Ontario,

PHYSICIAN, SURGEON AND ACCOUCHEUR,

PRINCE ALBERT.

MEDICAL HALL,

PRINCE ALBERT, ONT.

W. A. TOMLINSON,

CHEMIST & DRUGGIST,

PROPRIETOR OF TOMLINSON'S CELEBRATED

Pain Cure, Worm Confections, Black Oil, Condition Powders, White Oil, Bronchial Trochees.

These articles are so well known to the public that it is needless for me to enumerate their virtues.

DEALERS IN MEDICINES WILL FIND THE ABOVE GOODS MEET WITH READY SALE.

VICTORIA HOTEL

AND GENERAL STAGE OFFICE,

PRINCE ALBERT, ONT.

W. SCOTT, - - - PROPRIETOR.

Stages arrive and depart daily, at noon, to and from Oshawa, Whitby Lindsay, Beaverton, Woodville, and Manilla. Livery attached.

Wightman, Wm. M. & Co., merchants.
Wilcox, W. M., bailiff.
Wood, Robert, carpenter.
Wright, Joshua, shoemaker and tanner.
Yarnold, Benjamin, gentleman.
Yarnold, Wm. E., surveyor.
Yates, William, druggist.
Youman's, J. R., teacher.
Zwickey, J., harnessmaker.

RAGLAN,

A village in the township of east Whitby, 11 miles from Whitby. Population about 150.

Albrant, M., shoemaker.
Clark, F., farmer.
Cooper, T., merchant.
Cook, W., farmer.
Criderman, C., constable.
Crouter, Mrs.
Dixon & Steward, millers.
Downing, J., wagonmaker.
Dyer, M., miller.
Eddington, Capt. J., gentleman.
Fisher, G., gentleman.
Fisher, S., tailor.
FOSTER, L., postmaster.
Gambell, J., laborer.
Graves, J., laborer.
Greenwell, J., blacksmith.
Harnden, R. sen., farmer.
Harnden, R. jun., farmer.
Harnden, S., farmer.
Harper, J., butcher.
Harper, F., laborer.
Hayward, R. laborer.
Heminway, S., laborer.
Hodson, T. sen., farmer.
Hodson, T. jr., gentleman.
Martin, J., laborer.
McBrien, J., teacher.
Neivle, M., miller.
Provoc, M., laborer.
Rainous, Mrs., seamstress.
Sanders, G., laborer.
Sleep, M., laborer.
Taylor, F., hotelkeeper.
Taylor, T., farmer.
Walker, R., farmer.
Willcocks, M., blacksmith.

RAMA,

A village in the township of Rama, 65 miles north of Whitby. Population about 20.

Johnson, C., shoemaker.
Jones, T., hotelkeeper.
McPherson, J., Postmaster.
Peters, A., blacksmith.

ROUGE HILL,

A village in the township of Pickering, 11 miles west of Whitby. Population about 150.

The Ontario Observer,

A WEEKLY

POLITICAL, AGRICULTURAL

AND

FAMILY NEWSPAPER,

IS PUBLISHED AT THE

VICTORIA BLOCK, PRINCE ALBERT,

COUNTY OF ONTARIO,

EVERY THURSDAY MORNING,

BY

BAIRD & PARSONS.

Allison, W. A., farmer.
Allison, W., farmer.
Bird, J., farmer.
Black, J., laborer.
Broonan, T., farmer.
Colloms, J., farmer.
Crew, R. H., mail contractor.
Ellis, Mrs., farmer.
Fulton, R., boatbuilder.
Graham, J., farmer.
Holburn, T., farmer.
Lee, C., farmer.
Littlejohn, E., farmer.
Macardel, J., toll-gate keeper.
Moffit, John, [illegible]
Palmer, J. S., [illegible]
Palmer, I., farmer.
Palmer, G., farmer.
Penhall, Mrs., hotelkeeper.
Philcox, J., laborer.
Sonby, J., farmer.
Stevens, J., blacksmith.
Stevens, T., farmer.
Tait, G., farmer.
Taylor, J., farmer,
Thombs, W., farmer.
Vanhorn, S., farmer.

SAINTFIELD.

A village in the township of Reach, 25 miles north of Whitby. Population about 100.

Asling, E., gentleman.
Baird, R., farmer.
Baird, S., farmer.
Beecroft, A., builder.
Blyth, J., sawyer.
Bunker, A., carpenter.
Campbell, D., hotelkeeper.
Craig, J., weaver.
Cronsberry, E., farmer.
Eck, D. T., harnessmaker.
Graham, J., farmer.
Horne, A., weaver.
Houck, N., farmer.
Houldershaw, R., farmer.
Hunter, C., farmer.
Jones, W., farmer.
Kinally, J., gentleman.
Moffatt, W., farmer.
Moffatt, J., farmer.
McKay, D., merchant.
McLeod, J., farmer.
O'Connor, B., farmer.
Patterson, G., farmer.
Peat, A., farmer.
Penhall, R., shoemaker.
Phillips, W., farmer.
SANDERS, WILLIAM, Postmaster and shoemaker.
Scott, A., farmer.
Stones, A., butcher.
Thomson, A., teacher.
Towns, C., farmer.
Vanzant, W., shinglemaker.
Wallace, G., farmer.
Watson, A., blacksmith.
Watson, T., farmer.

DR. FOWLER'S EXTRACT OF WILD STRAWBERRY

Is universally acknowledged to be the Leading and Standard Medicine of the day for Summer Complaints, Diarrhœa, Dysentery, &c. The popularity it has gained for itself, and the increased demand speaks volumes in its praise. The demand is increasing every year. When other medicines fail, and the case not too far gone, the Extract of Wild Strawberry, is sure to cure. Let no family be without it. Sold by all medicine dealers throughout the Dominion.

SANDFORD,

A village in the township of Scott, 35 miles north-west of Whitby. Population about 100.

Burnham, T., farmer.
Faron, J., shoemaker.
Harwood, R., blacksmith.
Hurd, G., farmer.
Irvine, J., hotelkeeper.
Lehnran, J., laborer.
Lemon, J., farmer.
Macdonald, A., blacksmith.
Marcham, H., farmer.
Smith, G., farmer.
Stark, J., wagonmaker.
Steel, A., farmer.
TAYLOR, ED., merchant and P. M.
Walker, N., laborer.

SCUGOG,

A post office in the township of Scugog, 20 miles north-east of Whitby. Population, about 100.

Collins, J., blacksmith.
FINLEY, ISAAC, Postmaster and merchant.
Finley, J. C., builder.
Foy, J., township clerk.
Fralick, S., farmer.
Hope, T., farmer.
McKinley, M., builder.
Nesbit, C., farmer.
Reader, J., farmer.
Sexton, W. S., Reeve.
Thorn, J., limedealer.
Wakeford, T., cooper.
Wallace, W., builder.

UDORA,

A small post village on the town and county line between the township of Scott, Co. Ontario, and the township of Georgina, Co. of York, about 30 miles north-west of Whitby. Population 200.

Bates, Mrs. M., milliner, &c.
Bowser, J., laborer.
Breothour, J., farmer.
Breothour, J. E., farmer.
Breothour, J., farmer.
Brown, Wm., merchant.
Brown, G., laborer.
Cook, C., sawyer.
Cosgrove, M., blacksmith.
Doige, A., millowner.
Fairfield, A., hotelkeeper.
Fawns, G., farmer.
Gohee, D., laborer.
Gough, Wm., laborer.
Harrison, H., farmer.
Hornings, H., farmer.
Hutson, E., physician, &c.
Johnston, T., farmer.

Hatch & Brother for Braces and Bitts all sizes

Longhurst, W., sawyer.
Maybee, J., laborer.
McDoel, S., blacksmith.
Perkins, J., laborer.
Phillips, W. & R., pumpmakers.
Phillips, N., welldigger.
Reid, S., laborer.
Sayer, S. A., medicine maker.
Scott, S., farmer.
Shire, W., weaver.
Skinner, J., laborer.
Snodden, J., laborer.
Snodden, T., farmer.
Snodden, W., farmer.
Tucker, M., basketmaker.
Umphrey, S. & M., millowners.
UMPHREY, S., merchant and P. M.
Umphrey, J. W., farmer.
Urquharte, A., builder, &c.
Usher, J., farmer.
Wallace, J., sawyer.
Woodcock, J., shinglemaker.

UTICA,

A village in the township of Reach, 14 miles from Whitby. Population 185.

Allin, William, blacksmith.
Blackburn, S., mason.
Brodrick, G., farmer.
Brodrick, J., laborer.
Christie. John jr., farmer.
Christie, D., farmer.
Christie, John sen., farmer.
Cook, R., laborer.
Crosier, W., gentleman.
Crosier, J., gentleman.
Currie, J., steam saw mill.
DAFOE, JACOB, merchant, &c.
Dafoe, Jacob, hotelkeeper.
Dafoe, Mrs.
Dake, H., hotelkeeper.
Dike, H., laborer.
Dufty, S., butcher.
Fagan, H., tailor.
Gier, D., farmer,
Harnden, B., boardinghouse keeper.
Heap, E., engineer.
Kindle, Mrs., farmer.
Leach. T., shoemaker.
Mulligan, J., laborer.
McKay, Rev. R. D., Presbyterian minister.
McKercher, F., farmer.
McQuade, J., laborer.
Sanders, William, wagonmaker.
Smith, M., farmer.
Stone, W., farmer.
Sutliff, J., merchant.
Taylor, J., Teacher.
Richards, J., gentleman
Way, D. S., boardinghouse keeper.
Webster, Mrs.
Weslick, W., farmer.

TORONTO AND NIPISSING RAILROAD—GREAT MASS MEETING.

The object of which was to decide which is the most feasible, the broad or narrow gauge, and the unanimous decision of the meeting was that the National Pills are the best gauge to health. They are a delightful and perfect purgative, they will give you a smooth skin, a rosy cheek, a sweet breath and a healthy constitution.

UXBRIDGE,

One of the smartest and most enterprising Inland Villages in the Province, is situated in the township of the same name, and surrounded by an excellent farming country. It is about 22 miles north-west of Whitby, to which place it is connected by daily stage, and upon the completion of the Toronto and Nipissing Railway, it will be one of its most important stations. With these various advantages, combined with its excellent water power, it is destined at no distant day to be a place of great importance to the North Riding of Ontario Co. It was first settled about the year 1817 or 1818 by Mr. Thomas Hilborne and Mr. Joseph Collins, the latter of whom, shortly after, built a grist-mill which, in those days, was an undertaking requiring both energy and enterprise. The first store was opened by Mr. Carlton Lynde, about the year 1830, and the first Postmaster was Mr. Joseph Bascom, sen. With its flour, grist and saw mills, woolen factory, steam cabinet works, sash and door factories, foundry, tannery, and several large general stores, hotels, &c., constantly giving employment to a large number of hands, besides furnishing an excellent market for the surrounding farmers. A person of twenty years ago would be loath to believe, it was the same place to day, or that so much could have been done in so short a time. But nevertheless here they are, forming, as they do, a monument to the liberal enterprise and energy of the men of north Ontario. The civil societies are represented by a Sons of Temperance Division, No. 139, and the military spirit is shown by a Volunteer Infantry Co., No. 7 Ontario Battalion, Capt. Robert Spears, and the musical talent is developed by an excellent Brass Band, under the able leadership of Mr. A. D. Weeks. There are also a number of Churches, viz: One Church of England, built of wood in 1852, at the cost of about $1,200; one Roman Catholic, built of brick in 1866, at the cost of about $1,400; one Methodist Episcopal of wood, erected in 1867, at the cost of about $1,200; one Wesleyan Methodist also of wood, erected in 1854, and greatly enlarged in 1867, entire cost about $2,200; one Regular Baptist, built of wood in 1861, at the cost of about $1,200; one Bible Christian of wood, erected in 1862, at the cost of about $800. The Presbyterian body are about to build, but at present they hold service in the Ontario Hall, a fine large Public Hall recently built of wood, at the probable cost of $1000. The education of the young is not neglected, as there is a Grammar and three Common Schools, employing 4 teachers. Daily Mail. Population about 1000.

Abrehems, C., mason.
Anderson, J., pumpmaker.
Annand, Wm. J., Uxbridge House.
Annand, G. A., medical student.
Arbuckle, J., Exchange Hotel.
Arnold, Miss E., dressmaker.
Baker, J., carpenter.
Bascom, Joseph, sen., gentleman.

Hatch & Brother for Locks for Front Doors.

Bascom, Joseph, jr., M.D., physician, &c.
Beebe, S., blacksmith, &c.
Beeso, J., cooper.
Bell, R., farmer.
Bertram, Wm. sen., gentleman.
BERTRAM, WM. jr., (of Low & Bertram.)
Bicker, J., ironworker.
Bolster, J. & Co., general merchants.
Bolster, Thomas jr., (of J. Bolster & Co.)
Bolster, John, (of J. Bolster & Co.)
Bolster, Thomas sen., gentleman.
Bolster, Mrs. F.
Bolton, William, blacksmith.
BROWN, J. W. C., Notary Public Conveyancer, &c.
Brown, J., carpenter.
Burchill, T., cooper.
Burley, T., laborer.
Burnham, S., pumpmaker.
Burton, W., shoemaker..
Bustin, W. S., carpenter.
BUTTON, A. T. & CO., Dealers in Dry Goods, Groceries, Boots and Shoes, &c.
BUTTON, A. T., (of A. T. Button & Co.)
Campbell, J., weaver.
Campbell, A., weaver.
CARD, D. M., Veterinary Surgeon, Auctioneer, &c.
Case, H., gentleman.
Colcock, T. F., baker, &c.
Coomb. W., tailor.
Crosby, H. A., merchant.
Crosby, I. G., merchant.
Crosby, D., butcher.
Crosby, Mrs. A.
Cumming, W., wagonmaker.
Davis, S., laborer.
Dewhurst, Mrs. E.
DICKEY, JOSEPH, Clerk Division Court, &c.
Dorwood, J., laborer.
Douglas, Rev. James, Presbyterian,
Downing, D., cooper.
Duxberry, R., spinner.
ECK, CYRUS D., General Agricultural Implement Agent.
Etwell, E., wagonmaker.
FAWCETT, J. C., Dealer in Dry Goods, Millinery, Fancy Goods, &c.
Finch, J., Royal hotel.
Fitzpatrick, R., photographer.
Forneri, Rev. R. S., Church of England.
Fralick, A., carpenter.
Gibson, G., weaver.
Gilpin, M., cabinetmaker.
Golding, Mrs. E.
Gordon, W., teamster.
GOULD, JOSEPH, Mill Prop.
Gould, J. E., farmer, &c.
Gould, I. J., factory proprietor.
Gould, C., saw mill proprietor.
Hardy, A., carpenter.
Harman, J., teacher.
HARRISON, JAMES, Saddle and Harnessmaker.
HARRISON, MRS. JAMES, Milliner and Mantlemaker.
Hamilton, W., merchant.
Hamilton, W., laborer.
Henderson, A., Crown Inn.
Hillary, J. J., M. D., physician, &c.
Jabbet, W., shoemaker.
James, D., sawyer.
Johnson, T., tanner.
Jones, L., constable.
Jones, H., painter, &c.
Kimmerly, J., painter.
Kimmerly, W., printer, &c.
Lason, Mrs. J.
Lavins, Mrs. L.

Hatch & Brother for Door, Chest and Padlocks.

A. D. WEEKS,

CHEMIST & DRUGGIST,

MAIN STREET, UXBRIDGE,

General dealer in pure Drugs, Chemicals, Paints, Oils, Dye Stuffs, Books, Stationery, Toilet and Fancy Articles, Patent Medicines, Perfumery.

Wholesale and Retail.

FAMILY RECIPES FAITHFULLY PREPARED.

STOCK COMPLETE AND PRICES LOW.

NORTH ONTARIO HOTEL,

UXBRIDGE.

A. C. W. PLANK, - - - Proprietor.

Excellent accommodation for travellers. The best of Wines, Liquors and Cigars. Attentive Ostlers. Regular Stage House. A large Hall attached.

CHARGES REASONABLE.

M. M'GRATH,

MERCHANT TAILOR,

And Wholesale and Retail Dealer in

Clothing and Gentlemen's Furnishing Goods,

OPPOSITE THE TOWN HALL,

MAIN STREET, UXBRIDGE.

Lindsay, Mrs. S.
Long, James, laborer.
Long, Joseph, laborer.
Longhouse, H., laborer.
LOW & BERTRAM, Boot and Shoemakers.
LOW, WM., (of Low & Betram).
Marr, C., blacksmith.
Miller, Rev. G., Methodist Episcopal.
Miller, M., laborer.
Miller, H., Commercial Hotel.
MOORE, E., (of A. T. Button & Co.)
Morris, Rev. A., Bible Christian.
Morris, S., saddler.
McCann, J. F., saddler.
McCarthy, D., painter.
McClure, F., laborer.
McCullough, J., boot and shoemaker.
McCullough, T., carpenter.
McCurtichue, J., carpenter.
McForker, Mrs. J.
McGRATH, MICHAEL, Merchant Tailor. *(See card, p. 71)*
McGraw, E., brickmaker.
McGuire, J. & W., steam cabinet factory.
McKeown, Mrs. N.
Nation, James, gentleman.
Nation, J., M. D., physician, &c.
Newcombe, D., shoemaker.
Nichason, F., farmer, &c.
NORTH ONTARIO HOTEL, A. C. W. Plank. *(See card p. 71.)*
O'Brien. M., laborer.
O'Neil, M., blacksmith.
PARRISH, S., tanner and currier.
Peare, C. W., jeweller.
Pierson, Rev. J., Wesleyan Methodist.
PERRY & TOUHY, stage proprietors. *(See card.)*
Peters, J., mason.
Phillips, R., carpenter.
Pilsh, Mrs. A.
PLANK, A. C. W., north Ontario hotel.
Plank, J. P., farmer.
Powell, W., shoemaker.
Profit, J., laborer.
Raine, E., laborer.
Reeves, J., shoemaker.
Robinson, J., farmer.
Smith, J., merchant.
Smith, T., farmer.
SPEARS, CAPT. ROBERT, township treasurer and clerk.
Stewart, J., butcher.
Stone, M., tailor.
Stone, T., teamster.
St. John, T., Anglo Saxon house.
Summerville, J., miller.
THOMPSON, H., dealer in hardware, &c.
Thompson, A., carpenter.
Thompson, J., teacher.
Thompson, Mrs. J.
Thompson, W, shoemaker.
TOMLINSON, I. H., printer and Deputy Postmaster.

ROYAL MAIL AND EXPRESS LINE OF

DAILY STAGES

BETWEEN WHITBY AND UXBRIDGE,

PERRY & TOUHY, - - - - PROPRIETORS.

Leaving Whitby for Uxbridge every lawful morning at about nine o'clock; returning, leaving Uxbridge for Whitby at the same hour. Passengers and parcels carried at the lowest rates.

Tuck, W., wagonmaker.
Vicars, M. & Brothers, foundry.
WAID, C. D., L.S.D., surgeon dentist and dealer in jewellery, &c. (*See card.*)
Walker, C. H., painter.
Walks, D., wagonmaker.
Way, C., sawyer.
WEEKS, A. D., Chemist and Druggist. (*See card, p. 71.*)
Welsh, W., tailor.
WHEELER, GEORGE, postmaster and mill proprietor.
WHEELER & TOMLINSON, cheap job printing office.
White, W., machinist.
White, T., laborer.
Widderfield, J. C., bailiff.
WILLIAMS, A. D., (of A. T. Button & Co.)
Wilson, O., pumpmaker.
Wilson, Mrs. M.
Wilson, W., carpenter.

VALLENTYNE,

A village in the township of Brock, 36 miles north of Whitby. Population about 50.

BRETHOUR, SAMUEL, Postmaster and Merchant.
Brethour, H., farmer.
Brethour, A., farmer.
Conway, D., wagonmaker.
Edwards, T., merchant.
Giffin, J. W., builder.
Glendinning, H., farmer.
Hill, N., weaver.
Lindsay, J., weaver.
Miller, J., farmer.
Reid, T., hotelkeeper.
St. John, A., farmer,
Switzer, C. & L., shoemakers.
Thompson, J., sash and door factory.
Thompson, G., blacksmith.

VICTORIA CORNERS,

A village in the township of Reach, 28 miles north-west of Whitby. Population about 20.

COLLERN, P., blacksmith.
Hill, T., hotelkeeper.
MADILL, HENRY, Jr., postmaster and merchant.

C. D. WAID, L.S.D.,

SURGEON DENTIST,

And dealer in JEWELLERY and all kinds of FANCY GOODS,

Corner of Main and Brock Streets, Uxbridge.

VROOMANTON,

A village in the township of Brock, 35 miles north of Whitby. Population about 150.

CALHOUN, Wm., Merchant, &c.
Coleman, Rev. W., minister.
Conboy, J., jeweller.
Francis, T., blacksmith.
Gillespie, M., J.P. and farmer.
Hunter, J., merchant.
Keenan, M., farmer.
Kelly, R., farmer.
Lowse, A., farmer.
Miller, J., farmer.
Moore, J., shoemaker.
McKennon, H., tailor.
McPherson, A., farmer.
Pangman, S., wagonmaker.
Reekie, J., farmer.
Sheir, J. W., farmer.
Sheir, G., farmer.
Sheir, H., farmer.
Shete, W. H., farmer.
Shier, R., farmer.
Shier, L. H., farmer.
Speiran, C., miller.
Speiran, J., farmer.
Speiran, J., shoemaker.
Switzer, E., sen., J.P.
Switzer, E. jr., farmer.
St. John, J., sen., farmer.
St. John, J., jun., sawmiller.
St. John, C., farmer.
Taylor, J., farmer.
Umphrey, J., farmer.
Varcoe, J., hotelkeeper.
Vrooman, J., sen., farmer.
Vrooman, J., jr., farmer.
White, B., farmer.

WHITBY AND PORT PERRY RAILROAD—TENDERS WANTED

To test the many virtues of the National Pain Remover. It will cure Cholic, Cholera Morbus, Diptheria, Colds, Pleurisy, Aches, Pains, &c. It is truly a reliable medicine—any amount of testimony can be given in its favor. Try it and be convinced that it is really what it is recommended.

WHITBY,

An incorporated town in the township of Whitby, is situated on Lake Ontario, and possesses one of the finest harbours on its north shore. The Grand Trunk Railroad has a station here, at which all passenger trains stop. Being the County Town, it contains the usual buildings, Court House, Jail, &c. It also contains several Churches, viz:—Two English (All Saints and St. John's); a Roman Catholic; a Canada Presbyterian; a St. Andrew's Presbyterian; a Wesleyan and Primitive Methodist, and a Congregational. The schools are a Grammar and two Common. The civil societies are represented by the South Ontario Agricultural Society; the Whitby Branch of the Bible Society; a Mechanics' Institute, a Masonic Lodge, No. 30; an Orange Lodge, No. 130; a Sons of Temperance Division, No. 310; a St. Andrew's and a St. Patrick's Society. The town also has two Brass Bands; one Engine and Hose Co.; two Volunteer Infantry Companies, Capt. M. O'Donovan and Capt. G. H. Dartnell, (Nos. 1 and 4 Ontario Battalion). The Montreal Telegraph

PATENT PLASTIC SLATE,

FOR ROOFING AND OTHER PURPOSES.

W. O. Buchanan, Manufacturer, Montreal.

The existence of a great public want is appropriately met by the discovery of Plastic Slate for Roofing and other purposes, the result of 14 years experimenting.

Since 1854 it has made rapid progress in public favour in the United States, and is now introduced into Canada—tested beyond any contingency of circumstances—as being the best, cheapest and most durable roofing material yet discovered.

Plastic Slate Roof is made from a mixture of Slate Flour and Coal Tar, spread with a trowel or brush upon layers of saturated felt. It solidifies by solar heat, and becomes real slate again without any change in its dimensions.

A Mastic—It adapts itself to every shape and condition.

Adhesive—It needs no nails or hooks to attach it; is entirely free from dip and the other disagreeable characteristics attending the use of the common pitch and gravel roof.

Impervious—Neither water nor even steam can penetrate or dissolve it.

Non-expansive—Heat or cold, no matter how intense, can compel it to expand or contract one jot.

Undecaying—Time and the elements only mature and perfect it.

Repairable—"A little more of the same sort," and a brush or trowel restores it from accidental injuries

Non-combustible—You may kindle a fire upon a new roof, you may ignite the oil and burn it out, but you only petrify the slate and it remains intact. You cannot ignite anything through the slate unless it gets red hot. The oil being once evaporated, there is nothing to burn; therefore an old roof is fireproof. But even the new mastic will not burn by itself, nor the oil burn out of it, without being in close contact with other combustible matter giving off intense heat.

Lightness—It is lighter than tin or any other material used, and will thus save necessity of such heavy timbering, which adds so largely to cost of building.

Cost is about the same as good gravel roofs.

It is admirably adapted for repairing old leaky roofs, whether of shingle or tin; is largely applied as a paint for covering old roofs, can be used for every style of roof, flat or upright, covering upright walls, cement for water troughs, damp cellars, &c., &c., &c.

The reported sales of last year in the Northern States amounted to over 250,000 squares, and so universally approved is it that this year more than double that amount will be laid. It is fast finding favour in Canada West—Cobourg, Port Hope, Toronto, &c. It is already used on some of the finest buildings in New York and Boston and the Western cities. The new Hudson River Depot, now building in New York, is to be covered with it. JOHN AGNEW, Agent, Whitby, from whom every information can be had.

WHITBY, Dec. 2nd, 1863.

LEWIS ALLIN,

Bookseller, Stationer & News Dealer,

BROCK STREET, WHITBY.

WHITBY BREWERY,

ASH ST., WHITBY. ESTABLISHED 1845.

GEO. EZRA ANNIS, Proprietor.

☞ Beer, Ale, Porter, &c., supplied on the shortest notice to private families and hotels.

and Canadian Express Cos. both have offices, and the Royal Canadian and Ontario Banks, each have a branch office here. There are also two weekly papers published in the town, the Whitby *Chronicle*, W. H. Higgins, Editor and Proprietor, and the Whitby *Gazette*, G. H. Ham, Editor and Proprietor, both of these journals have a large and extensive circulation throughout the Province. There is a large amount of mercantile business done, and as a market for all kinds of produce (especially grain), it is hardly surpassed in Canada. The town also contains several first-class Hotels. Distance from Toronto, 30 miles, and from Montreal, 303. Daily mail and money order office. Population about 3000.

Adams, Mrs. E.
Adams, H., gentleman, W. Brock.
Adams, Henry, Brock.
AGNEW, JOHN, Insurance Agent, &c., Byron. *(See card 75.)*
Albion Hotel, J. C. McPhearson, proprietor, Dundas.
ALEXANDER, ALEX., proprietor Ontario Hotel, Brock.
Allan, Thomas.
Allan, Thos., W. Brock.
ALLIN, LEWIS, Bookseller and stationer. Brock. *(See card p. 75.)*
Allman, Mrs. Jane, Hickory.
Allman, Adam, Hickory.
Anderson, John, 2nd Con.
Anderson, John, 1 R. E. Brock.
ANNIS, GEORGE E,, proprietor Whitby Brewery, Ash. *(See card p. 75.)*
Annis, Henry, gentleman.
Armstrong, Hugh, laborer, John.
Armstrong, J. R., gentleman, 2nd Con.
Armstrong, J. R., jr., gentleman, E. Brock.
Arnall, John, confectionery and fancy store, Dundas.
Arnald, Nathan, gentleman, W. Brock.
Ashby, Robert, laborer, John.
Atkinson, John, Huron hotel, Brock St.
Atkinson, Thos. G., mariner, Richmond.
Ayres, George, blacksmith, 1 Con.
Bain, James, Centre.
Bandel, J. A., boot and shoe manufacturer, Brock.
Barker, Jacob, laborer.
Barnes, Wm. Lester, shoemaker, E. Brock.
Barnes, William, joiner.
Barratt, Benjamin, laborer., 2nd Con.
Beattie, Francis, butcher, Brock.
Bell, John, teamster.
Bengough, John, mariner, Gilbert.
Betts, Daniel, gentleman, Byron.
Betts, H. W., 2nd Con.
Betts, William, farmer, 2nd Con.
Bevis, George, cabinetmaker, W. Brock.
BILLINGS, W. H., Attorney-at Law, Solicitor in Chancery, Conveyancer, &c., Brock St. *(See card p. 77.)*
Black, George, machinist, W. Brock.
Black, James, gentleman, Colborne.
Black, William, gent., William.
Blair, William, 1st Con.
Blanchard, Anne, Beverly.
Blinkhorne, Wm., 1st Con.
Blow, John, clerk, Brock.
Blow, Nathaniel, flour, feed and commission merchant, Dundas.

WHITBY NEW VARIETY STORE,

DUNDAS STREET, WHITBY.

JAMES BORLAND, - - - - Proprietor.

Where can be found every thing in the Stationery line, Toys and interesting reading matter at the lowest prices.

HOLIDAY GIFTS IN EVERY SHAPE AND FORM.

W. H. BILLINGS,

BARRISTER, SOLICITOR, &C., &C.

McMillan's Block, Brock Street, Whitby.

COMMERCIAL HOTEL,

BROCK STREET, WHITBY.

E. M. CALDWELL, - - - PROPRIETOR.

The Bar is always furnished with choicest Wines and Liquors. Good Stabling and attentive Ostler.

GEORGE CAMERON,

BOOT & SHOE MAKER,

BROCK STREET, PORT WHITBY.

All kind of Boots and Shoes made to Order with Neatness and Dispatch.

JAMES A. CLARK,

PHOTOGRAPHIC ARTIST,

OVER MEDICAL HALL, BROCK STREET, WHITBY.

Lifelike Pictures taken in all kinds of weather. Particular attention paid to children. CALL AND SEE.

Body, George, labourer, Henry.
Bond, Richard, mason, Dundas.
BORLAND, JAMES, Stationer, &c. Dundas. *(See card p. 77.)*
Borrowman, Adam, clerk, Byron.
Borrowman, James, gentleman, W. Brock.
Breen, John, laborer, Wellington.
Brock, Mrs., Byron.
Brooks, Thomas, saddler, W. Brock.
Brooks, William, laborer, W. Brock.
Bruce, William, tailor, W. Brock.
Brown, Mrs., W. Brock.
Brown, Charles, clerk, E. Brock.
Brown, Elias, teamster, Perry.
Brown, George, blacksmith, W. Brock.
Brown, John, blacksmith, Kent.
Brown, John, blacksmith, E. Brock.
BROWN, LOREN, General Merchant, and dealer in Flour, and Feed, Dundas, cor. Byron.
BROWN, NICHOLAS, (of Brown & Patterson, Whitby Foundry), Byron.
BROWN & PATTERSON, prop. Whitby Foundry Brock.
Bryan, Jacob, gentleman, Byron.
Bryan, John, tin, sheet iron, and coppersmith, Brock.
BRYAN, WILLIAM, dealer in Stoves, Tin, and Copper Smith, &c., Brock.
Budge, Rev. Wm., Dundas.
Burns, William, boot and shoe manufacturer, Brock.
Burnham, Z., Judge, Byron.
BYRNE, JAMES, Chemist and Druggist, Medical Hall, Brock. *(See inside cover.)*
Byrne, Rev. J. T., minister, Dunlop.
Cain, Morris, laborer, 1st Con.
Caldwell, Alex., clerk, Ash.
CALDWELL, E. M., Commercial Hotel, Brock. *(See card p. 77.)*
Cameron, Alex., constable, Brock.
Cameron, Alexander, 1st Con.
Cameron, Allan, 1st Con.
Cameron, Daniel, 1st Con.
CAMERON, GEORGE, Boot and Shoe maker, Brock. *(See card p. 77.)*
Cameron, James, 1st Con.
Cameron, James, 1st Con.
CAMPBELL, R. & J., General Merchants, Brock.
Campbell, D., constable, Dundas.
Campbell, James, teamster, King.
CAMPBELL, JAMES, of R. & J. Campbell, Dundas.
Campbell, J.A., gentleman, Dundas.
CAMPBELL, ROBERT, of R. & J. Campbell, Byron.
Campbell, Robert E., gentleman, Brock.
Canden, Michael, laborer, E. Brock.
Canden, Thos., laborer, E. Brock.
Card, W. H., Dentist, Dundas.
Carpenter, Ira B., gentleman.
Carroll, Mrs.
Carson & Law, Drs., Byron.
Carson, G. A., M.D., of Carson & Law, Dundas.
Carter, Mr., pianomaker, E. Brock.
Cayley, Rev. J. D., Byron.
Chambers, Thomas, tailor, E. Brock.
Clapman, Robert, Dundas.
Clark, Mrs., E. Brock.
Clarke, Mrs., E. Brock.
Clark, Charles, gent., E. Brock.
Clark, Francis, joiner, E. Brock.
CLARK, JAMES A., Photographer, Brock. *(See card p. 77.)*
Clearwater, E. B., joiner, W. Brock.
Clegg, T. W., harbourmaster, Richmond.
CLAYTON, JAMES, Farm Implement Manufacturer, Brock. *(See card p. 79.)*
Coady, Patrick, labourer.

JAMES CLAYTON,

AGRICULTURAL IMPLEMENT MANUFACTURER, WAGONMAKER, &C.,

BROCK STREET, WHITBY.

ALL KIND OF WAGONS MADE AND REPAIRED.

H. H. CROSBY,

Grocer and General Dealer in all kinds of Provisions, Liquors, Crockery, &c.,

DUNDAS STREET, WHITBY.

CONNER & COLTSON,

DIRECTORY PUBLISHERS,

WHITBY, ONT.

J. C. CONNER. J. W. COLTSON.

MONEY TO LOAN

Repayable by Yearly or Half-yearly Instalments, or in one Sum at the option of the borrower,

AT LOW RATES OF INTEREST,

ON TOWN OR FARM PROPERTY.

—ALSO—

AGENT FOR

THE CANADA PERMANENT BUILDING AND SAVINGS SOCIETY.

S. H. COCHRANE,

BARRISTER, NOTARY PUBLIC, &C., WHITBY.

Cochrane, Abram, Dundas.
COCHRANE, M. H., General Merchant, Dundas.
Cochrane, Samuel, Dundas.
COCHRANE, S. H., LL.B., Barrister and County Crown Attorney, Dundas. *(See card p. 79)*
Coffee, John, laborer.
Coleman, J., shoemaker, William.
Collins, Mathew, boot and shoe manufacturer, Brock.
COLTSON, J. W., (of Conner & Coltson), Colborne.
COMMERCIAL HOTEL, Caldwell, E. M., prop., Brock.
CONNER & COLTSON, Directory Publishers, Whitby. *(See card p. 79.)*
Connor, John, laborer, W. Brock.
CONNER, J. C., (of Conner & Coltson), Brock.
Conway, George, O. S., contractor and builder, Brock St.
Cook, John, laborer, King.
CORMACK, GEORGE, Timber and Deal Merchant, Builder, Contractor, &c., Green. *(See card p. 81.)*
Cornwall, Thomas, mariner, King.
COULTHARD, WALTER, Bailiff First Division Court, corner Henry and Dundas.
Cowan, Thomas, laborer.
Cowell, William, clerk, Brock.
Crawford, R., finisher, E. Brock.
Cribb, George, 1st Con.
Croll, James, gentleman.
Cronnan, Daniel, laborer, E. Brock.
Crooks, Mrs., lady, Centre.
CROSBY, H. H., general grocer and liquor dealer, Dundas. *(See card p. 79.)*
Crummer, William, mariner.
Cruthers, Thomas, King.
CULLEN, WILLIAM, Baker and Confectioner, Brock. *(See card p. 84.)*
Dailey, A. M., pianomaker, E. Brock.
Dalby, William, 1st Con.
Dalziel, Mrs., William.
Danford, Thomas, constable, York st.
DARTNELL, GEORGE H., Master in Chancery, Barrister, Solicitor, &c., Brock. *(See card p. 84.)*
Dawes, Clement, gentleman, Dundas.
Dehart, Mrs., E. Brock.
Devlin, Wm., painter, Brock.
Deverill, T., bricklayer, Dundas.
Dillman, Chas., laborer, 2nd Con.
Donaldson, James, Byron.
Donaldson, William, clerk, Byron.
Donnelly, Mrs. John.
Dow, Mrs., 2nd Con.
Dow, Thomas, Accountant Ontario Bank, Centre.
Draper, Chester, gentleman, Centre.
DRAPER, JAMES, Deputy Registrar, Court House.
Duff, Mrs., Colborne.
Dundas, John, agent, Kent.
Dunkley, William, bricklayer, William.
Dunn, Mrs., lady, Centre.
Dunn, Henry, laborer.
Eastwood, W. O., M. D., E. Brock.
Elgie, Mrs., Brock,
Elwin, Mrs., lady, Dunlop.
Epplett, Wm., joiner W. Brock.
Fairbanks, Levi, junr., auctioneer and insurance agent, Brock.
Fallin, Michael, laborer.
Farquharson, John, gentleman, Byron.
Farmers' Inn, S. G. Wilkinson, proprietor, Brock.

GEORGE CORMACK,

Lumber Merchant, Carpenter and Joiner,

GREEN STREET, WHITBY.

A Large Quantity of all kinds of Lumber constantly on hand.

Architect, Valuator and Builder.

UNDERTAKING.—Funerals fully supplied and attended on short notice. Coffins kept constantly on hand. A Hearse to hire on liberal terms. GEO. CORMACK.
WHITBY, Feb. 5th, 1869.

M. O'DONAVAN,

PRACTICAL CARRIAGE MAKER,

BROCK STREET, WHITBY.

A good supply of Carriages, Buggies, Sleighs and Cutters always on hand, made from the choicest material. Work made to order with neatness and dispatch.
☞ ALL WORK WARRANTED.

YEOMAN GIBSON,

IMPORTER OF

Dry Goods, Groceries, Hardware, Paints, Oils, Field and Garden Seeds of all kinds, Salt, Plaster, Water Lime, &c.

ALSO,

General Commission Merchant,

Grain Dealer, Insurance Agent, &c., &c.

OLD NO. 1, CORNER BROCK AND DUNDAS STREETS, WHITBY.

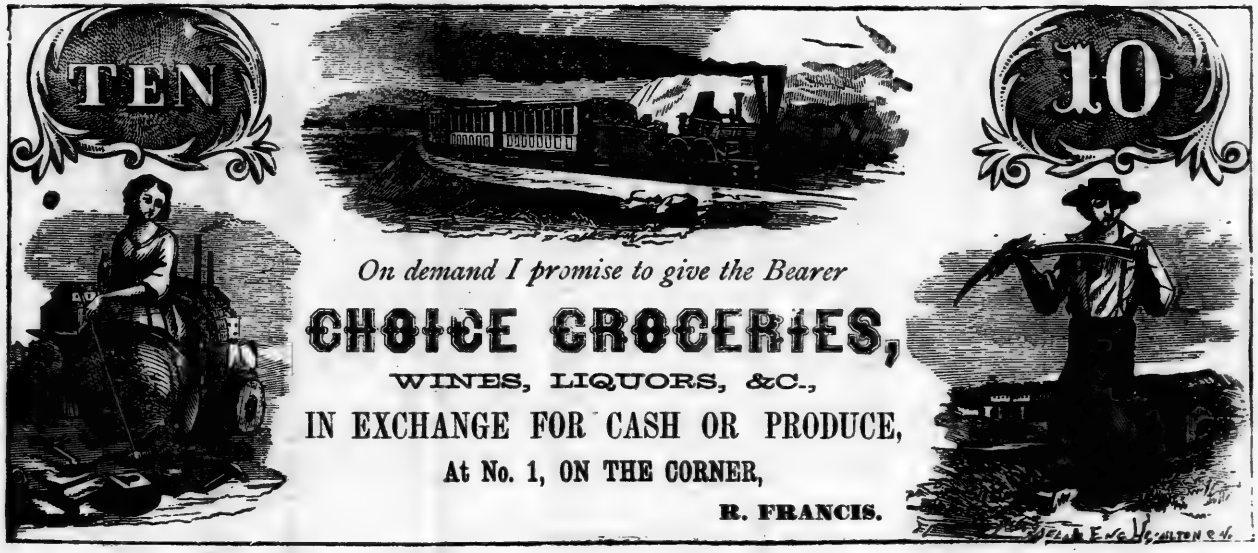

Young Hyson, Hyson and Gunpowder Teas; Crushed, Ground, Loaf and Yellow Refined Sugar; Golden, Honey and Standard Syrup; Mocha, Java, Rio and Jamaica Coffee; Chocolate of all kinds, Spices do, Fruits do, Cider, Bordeaux and White Wine Vinegar, Salad Oil, Candles, Common and Toilet Soap, Starch, Blacking, Pickles, Sauces, and sundries of all kinds very cheap.

Felitz, Otto, W. Brock.
Ferguson, John, merchant tailor, Brock.
Fisher, F., mechanic, W. Brock.
Flannagan, James.
Flint, William, laborer.
Fogarty, Richard, laborer, E. Brock.
Foley, John, laborer.
Foley, Timothy, laborer, W. Brock.
Ford, William, laborer.
Freeman, T. P., musician.
Forsythe, James, 1st Con.
Forsythe, James, King and Centre.
FOWLE, BERTRAM, gentleman, Byron.
FRANCIS, RICHARD, Corner Dundas and Brock, Groceries, Wines, Liquors, Crockery, &c. *(See card p. 82.)*
Fraser, Hugh, tailor, Byron.
Fuller, Stephen, gentleman, Byron.
Gadsby, Mrs. Dundas.
GERRIE, JAMES H., Family drug store, Dundas.
Gibson, Barnabas, gentleman.
GIBSON, YEOMAN, Dry Goods, Grocery and Hardware Merchant, Grain Dealer, &c., cor. Brock and Dundas. *(See card p. 81.)*
Gilmour, Wm., brickmaker, W. Brock.
Godsman, Mrs., lady, W. Brock.
Golding, Wm., laborer.
Goodman, Mrs., Byron.
Gordon, James K., barrister, attorney-at-law, &c., Brock.
Gordon, Wm., B. F.
Gortzig, Charles, piano and melodeon manufacturer, Dundas.
Grand Trunk Hotel, W. O'Neil, proprietor, S. W.
Grant, Mrs. A., grocer, Brock.
Grant, Charles.
Grant, Peter, joiner, Brock.
GREEN, S. P., agent for sewing machines, cor. Byron and Dundas.
GREENWOOD, JOHN H., Solicitor, &c., Byron St., Whitby.
Griffin, Jerry, laborer, Wellington.
Griffin, Michael, blacksmith,
Groat, Ira, grocer.
GROSE, STEPHEN, Planing Mill proprietor, cor. Perry and Mary. *(See card p. 84.)*
GROSS, GEORGE, C., Wholesale and Retail Hardware, Brock.
Haldenby, William, tailor, Brock.
Halley, J. B., joiner, Ash.
Hall, G. T., gentleman, W. Brock.
Hall, Jno., moulder, W. Brock.
Hamer, John, gentleman, Dundas.
HAM, G. H., proprietor *Whitby Gazette*, Brock.
HAM, JOHN V., Registrar of Surogate Court, Clerk of County Court, Deputy Clerk of Crown, Brock.
Ham, Mrs., lady, Brock.
HAMILTON, & CO. General Merchants, Brock. *(See card p. 87.)*
Hamilton, Archibald, junr., B.F.
HAMILTON, JAMES, (of Hamilton, & Co.), Byron.
HANCOCK, DR. A. Physician, Surgeon, and Accoucheur, Byron, *(See card p. 84.)*
Hannam, W. H., painter and paper hanger, Brock.
HARPER, MAJOR, prop. Steam Machine Shop, cor. Perry and Mary. *(See card p. 84.)*
Harper, William.
Harper, William, gentleman.
Harris, P. T., accountant and teller Royal Canadian Bank, Brock.

Hatch & Brother for "Rogers'" Cutlery, both Table and Pocket.

IMAGE EVALUATION
TEST TARGET (MT-3)

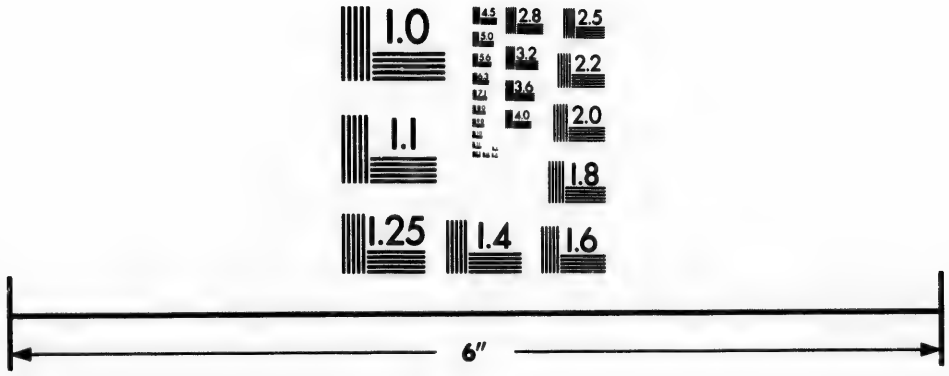

Photographic
Sciences
Corporation

23 WEST MAIN STREET
WEBSTER, N.Y. 14580
(716) 872-4503

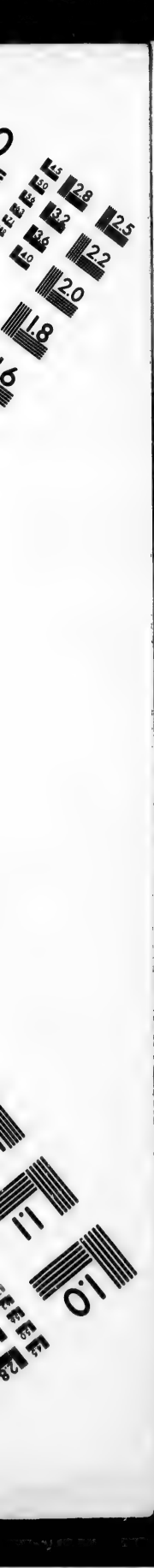
2.8
2.5
3.2
3.6
2.2
4.0
2.0
1.8
1.1
1.0

WM. CULLEN,
BAKER AND CONFECTIONER,
BROCK ST., WHITBY.

Every article in the above line made to order and kept on hand. Dinners, suppers, parties, &c., supplied and superintended. Wedding cakes made to order and iced.

N.B.—In connection with the above a good supply of Flour and Feed kept on hand and for sale, and will be delivered to order.

GEORGE H. DARTNELL,
Barrister, Attorney-at-Law, Conveyancer, &c.,
BROCK STREET, WHITBY.

WHITBY PLANING MILLS,

COR. MARY AND PERRY STS., WHITBY, ONT.

STEPHEN GROSE, - - - Proprietor.

All kinds of Sash, Door Blinds and Mouldings always on hand and made to order. In connection therewith, the

Whitby Steam Machine Works,

MAJOR HARPER, Proprietor,

MANUFACTURER OF ALL KINDS OF

Wood Work, Machinery, Small Steam Engines, &c., &c.

DR. HANCOCK,
FROM ENGLAND AND TORONTO,

Surgeon, Accoucheur, &c.

MRS. KNOWLING,
Agent for Madame Briggs' Diagrams,
COLBORNE STREET, WHITBY, ONT.

THE WHITBY GAZETTE,

A LOCAL AND GENERAL NEWSPAPER, CONTAINING

LATEST AND MOST IMPORTANT NEWS OF THE DAY,

LOCAL NEWS,

Full and Correct Reports of the Town, Township, and County Councils,

AND OF AGRICULTURAL MEETINGS,

ALSO CONDENSED

NEWS, TALES, POETRY, &C., &C.,

Is published every Thursday morning, at the Office (opposite the Post Office)

DUNDAS STREET, WHITBY,

in time for the Northern and Western Mails of that day. Its large and constantly increasing circulation makes it an excellent

ADVERTISING MEDIUM.

The Job Department is now well stocked with new type, affording unsurpassed facilities for

BOOK AND JOB PRINTING.

TERMS OF SUBSCRIPTION,—$1.50 per annum, in advance, or $2.00 at end of the year.

GEO. H. HAM,

EDITOR & PROPRIETOR.

Hart, Mrs.
Hartford, Mrs., Euclid.
HATCH & BROTHER, Hardware Merchants, Brock. *(See bottom lines.)*
HATCH, RICHARD, (of Hatch, Brothers), Dundas.
HATCH, SAMUEL, (of Hatch, Brothers), Dundas.
Harvey, Henry, joiner, Brock.
Henry, Charles, B. F.
Hewis, George, butcher, Centre.
Hickie, B. J., clerk, Byron.
Hickie, William, clerk, Byron.
HIGGINS, W. H., *Whitby Chronicle*, Brock.
Hird, James, joiner, William.
Hobbs, R. H., dealer in produce, &c., Kent.
Hobson, Thomas, laborer, Bond.
HOLDEN, JAMES, Official Assignee, Notary Public, &c., Brock. *(See card).*
HOLLIDAY, DANIEL, Agent for the Ontario Farmers' Mutual Insurance Company, Brooklin P. O.
Holtby, Wm., gentleman, Byron.
Hopkins, Charles, Brock.
Hopkins, George, Brock.
Hopper, John, hallkeeper, Brock.
Hopper, Richard, sen.
Hopper, Richard, jr.
Houck, Lewis, Commission agent, Byron.
Howard, Isaac, gentleman.
Howell, Henry, gentleman, Centre.
Howell, John, grocery and provisions, Brock.
Hoyt, Richard, 1st Con.
Hume, J. C., mariner.
Humphrey, Edward, joiner, E. Brock.
Hunt, John, laborer.
Hurd, W. C., blacksmith, Centre.
Hurd, Wm., jr., blacksmith, Centre.
Huron Hotel, J. Atkinson, proprietor, Brock, S. W.
Huston, Thomas, clerk, Byron.
Hutchins, Clark, blacksmith.
Jackson, William.
JAMESON, R. H., Groceries, Wines and Liquors, Dundas, *(See card p. 90.)*
Jeffry, Alexander.
Jeffry, Henry.
Johnston, James, watchmaker and jeweller, Brock.
Johnston, James, joiner.
Johnston, Nathan B., teacher, Dundas.
Johnston, Robert, shoemaker, P. Con.
Johnston, Ross, clerk, E. Brock.
Johnson, William, clerk.
JONES, C. A., Barrister, Solicitor, &c., Office over Ontario Bank, *(See card p. 96.)*
Jones, Rev. Mr., King.
Jordan, Nicholas.
Keith, J., blacksmith, Brock.
Keller, Francis, postmaster, Brock.
Kennedy, Joseph.
Kent, Darwin, gentleman, Colborne.
King, Brothers, tanners, Brock.
King, Charles, tanner, (of King, Brothers), Green.
King, Joseph, tanner, (of King, Brothers), Green St.
Kirkland, Thomas, teacher.
Knapp, Zera, machineet, E. Brock.
KNOWLING, Mrs., dressmaker, Colborne. *(See card p. 82.)*
Laing, Wm., gentleman, Dundas.
LAMON, JAMES, Attorney-at-Law, Solicitor, Land, Agent, &c., Dundas. *(See card p. 91.)*
LAUDER, H., (of Ross, Lauder, Mulock & Smith), Brock.

HAMILTON & COMPANY,

—IMPORTERS OF—

Dry Goods, Millinery and Clothing,

FAMILY GROCERIES,

WINES AND SPIRITS.

CHOICE SEEDS.

TILL'S BLOCK, Nos. 1 & 2 BROCK ST.,

WHITBY.

The Whitby Chronicle,

(ESTABLISHED IN 1856.)

Is Published on the morning of Thursday in each week, by

W. H. HIGGINS,

AT HIS PRINTING ESTABLISHMENT,

BROCK ST., WHITBY.

THE CHRONICLE

Is pre-eminently

The COUNTY PAPER of Ontario,

AND IS

READ AND CIRCULATED TO A LARGER EXTENT

Than all the other papers of the County—their united circulation put together.

Law, Wesley A., accountant, King.
Law, W. H., B. A., M. D., (of Carson & Law, Byron.
Lawder, R. H., gentleman.
LAWLER, THOMAS, dealer in Groceries & Provisions, Wines & Spirits, Wholesale & Retail, Brock. *(See card p. 90.)*
LAWLOR, ANDREW, Flour and Feed Merchant, Baker, Dundas.
Lawrence, John.
Lawrence, John, junr.
Lawrence, William, E. Brock.
Lawrie, William, tailor.
Lintner, Charles,
Linton, W. C., produce dealer Byron.
Little, Thomas, Brock,
Locke, Richard, laborer, Henry.
LOCKHART, K. F., Manager Ontario Bank, Dundas.
LOSIE, MISS, milliner, straw worker, and mantle maker, Brock *(See card p. 90.)*
Lowes & Powell, dry goods and groceries, Brock.
Lowes, John M., of Lowes & Powell, Centre.
Lugden, George, gentleman,
Luke, Joseph, cooper.
Lynde, Miss, Dundas.
Lyne, John, shoemaker, Dundas
Lynde, Warner, gentleman.
MACDONELL, D. C., Clerk First Division Court, Court House.
MACDONELL, HUGH J., Solicitor, Court House. *(See card p. 91.)*
Marshall, George, joiner.
Marshall, Michael, joiner, W. Brock
Martin, Jerry.
Maschi, Francis, shoemaker, W. Brock.
Matheson, David, tailor, Dundas.
Mechar, Elijah, laborer, Dundas.
Merrick, Samuel, blacksmith, Dundas.
Mill, George, tailor.
Moir, William, tanner, E. Brock.
Monroe, Richard L., W. Brock.
Montgomery, James, mariner, King
Moody, John, teamster.
Moody, Thomas, grain buyer.
Moore, John, bootmaker.
Moore, W. A., teller Ontario Bank, Dundas.
Moriarty, Michael, laborer, Centre and King.
Morley, Samuel, gentleman, W. Brock.
Morris, William, blacksmith.
Mosure, Mrs.
MULOCK, WILLIAM, (of Ross, Lauder, Mulock & Smith, Brock.
Murphy, James, teacher, Dundas.
Murphy, John, laborer, Wellington.
Murphy, Michael, King.
Murray, Henry, blacksmith.
Myers, Thomas, gentleman, Center
McAllen, James, gentleman, B. F.
McAuliffe, Cornelius, Dundas,
McBirnie, William, joiner.
McBride, Thomas, teamster W. Brock.
McBrien, Mrs., Byron.
McConnackie, Frank, E. Brock.
McCrohen, Dennis.
McCrohen, James, laborer.
McCrohen, Jerry, Helen.
McDOUGAL, J. G., Baker and Confectioner, Brock. *(See card p. 91.)*
McGanty, Charles, tanner.
McGill, Geo., gentleman, Dundas.
McGilvary, Mrs., Colborne.
McGilvary, George, gentleman.
McIntyre, John, laborer, Centre.
McLean, Andrew, tanner.

R. H. JAMESON,

WHOLESALE & RETAIL DEALER IN

LIQUORS & GROCERIES,

WHITBY, ONT.

MISS S. G. LOSIE,

MILLINER & STRAW WORKER.

A variety of suitable Trimmings constantly on hand. All orders executed with neatness and dispatch.

N.B.--MANTLES MADE TO ORDER.

THOMAS LAWLER,

WHOLESALE & RETAIL

GROCER, SEEDSMAN

AND

GENERAL PRODUCE DEALER,

BROCK STREET, WHITBY.

DIRECT IMPORTER OF FIELD AND GARDEN SEEDS.

WINE, SPIRITS, CROCKERY, CHINA AND GLASSWARE.

JAMES LAMON,

Attorney-at-Law, Solicitor in Chancery,

CONVEYANCER, LAND AGENT, &C.

One Thousand Acres of Wild Land for sale.

OFFICE—Opposite the "Gazette" Office, Dundas Street, Whitby, Ont., three doors west of Post Office.

H. J. MACDONELL,

Solicitor for the Bank of Montreal, Clerk of the Peace, and Solicitor for the Corporation of Ontario, Notary Public, Conveyancer, &c.

FEES MODERATE.

Office - Court House, Whitby, Ont.

MONEY TO LOAN,

In sums from $200 to $500 and upwards, on easy terms of payment.

J. G. McDOUGAL,

CONFECTIONER,

AND

BREAD & BISCUIT BAKER,

OPPOSITE THE ROYAL CANADIAN BANK,

Brock Street, Whitby.

Wedding and Fancy Cakes of all descriptions on hand and made to order on the shortest notice. Summer Drinks and Fruits of all kinds in season. Picnics, Dinners and Suppers supplied with every luxury to suit the greatest epicure.

McLellan, Rev. K.
McMILLAN, T. H. & CO., General Merchants, McMillan's Block, Brock.
McNish, R., gardener, Dundas.
McPhearson, Alexander Mrs., milliner and dressmaker, Brock.
McPhearson, James C., Albion Hotel, Dundas.
McQuay, James, laborer, Euclid.
National Hotel, B. Rowland, prop. Brock, S. W.
Newberry, Joseph, green grocer, &c., Brock.
Newport, John, Euclid.
Newsom, John.
Nichol, Mrs.
Noble, Wm., joiner.
O'DONOVAN, MICHAEL, practical carriage maker, Brock. *(See card p. 81.)*
O'Neil, William, proprietor Grand Trunk Hotel, S. W.
ONTARIO BANK, K. F. Lockhart manager, Brock.
ONTARIO HOTEL, Alex. Alexander, proprietor, Brock. *(See card p. 96.)*
Ontario Farmers' Mutual Insurance Co., Levi Fairbanks, jr., Secretary, Brock.
Palmer, Jno., butcher.
Parker, Mrs.
PATTERSON, REUBEN F., of Brown & Patterson, Brock.
PATTERSON, ROBERT, of Brown & Patterson, Brock.
PAXTON, WILLIAM, jr., County Treasurer, Court House.
Peniligeon, Wm., laborer.
Pentland, Rev. M., Brock.
Perry, Mrs. P.
Perry, Peter, stage driver, Brock.
PERRY, JOHN HAM, Registrar, Court House.
Perry, R. E., produce dealer, Brock.
Philp, J. R., saddle and harness maker, Brock.
Pilkenton, John, mariner.
Pearson, Fletcher, joiner.
Pendon, Richard, laborer.
Pirie, Alex., blacksmith, Dundas.
Pitt, Henry, gentleman, Centre.
Pole, F. F., gentleman.
Pope, Mrs., 1st Con.
Postle, James, ostler, Byron.
Powell, Mrs.
Powell, James B., (of Lowes & Powell), Dundas.
Pringle, Alexander, merchant tailor, and gentlemen's furnishing establishment, Brock.
Pringle, Jno., tailor, Byron.
Proudfoot, John, blacksmith.
Rainer, Joseph F. & Co., piano manufacturer, Mary.
Rapp, Philip, joiner.
RAY, NATHANIEL, proprietor Whitby Livery Stables, Byron. *(See card p. 96.)*
Rennison, Frank, laborer.
Regan, Patrick.
REYNOLDS, NELSON G., Sheriff, Court House.
Rice, A. K., joiner, Dundas.
Rice, James.
Rice, John.
Rice, John, general blacksmith, Brock.
RICHARDSON, ARTHUR, manager Royal Canadian Bank, Colborne.
Richardson, Joshua, Dundas.
Rumsey, George T., clerk, Byron.
Robinson, Betsey, E. Brock.
Robinson, George, tailor, E. Brock.
Robinson, John, barber, &c., Brock.
Robinson, T. W., joiner, Raglan.
Robson House, Robson, G., proprietor, Dundas.

Hatch & Brother for Patent Top Oil Cans.

ROYAL HOTEL,

BROCK STREET, WHITBY, ONT.

Thomas Walker, Proprietor.

THIS IS THE BEST COUNTRY HOTEL IN THE PROVINCE.

A 1 Sample Rooms.

ROSS, LAWDER, MULOCK & SMITH,

BARRISTERS-AT-LAW,

AND

SOLICITORS IN CHANCERY.

OFFICE—McMillan'S Block, Brock Street, Whitby, Ont.

MONEY TO LOAN.

Real Estate Bought and Sold.

HON. JOHN ROSS, Q.C. | A. W. LAWDER. | WM. MULOCK. | G. Y. SMITH.

A MILLION AND A QUARTER OF

MONEY TO LOAN.

The Subscriber has received instructions from a gentleman who has a large amount of money invested in English Securities to invest the same for him, in this and adjoining Counties, on good Farm Property, or Debentures.

I still continue to represent three of the largest Monetary Institutions in the Dominion, that lend money on the most advantageous terms.

☞ Also a large number of well cultivated Farms, and any quantity of Wild Lands, for sale cheap.

For further particulars, apply to

JAMES HOLDEN.

Official Assignee, Money Broker, Commissioner, Notary Public, &c.

OFFICE—SECOND FLOOR, McMILLAN'S BLOCK, BROCK STREET,

WHITBY.

August 24th, 1868.

N.B.—I am also prepared to invest in all kinds of Debentures.
Greenbacks bought and sold; also a large quantity of Silver for sale.

JAS. HOLDEN.

Robson, William, joiner.
Rodd, Mrs., lady.
Rodd, George, 2nd Con.
Rodd, Richard.
Rodgers, John, laborer.
Rooke, Thomas, porter, 1st Con.
ROSS, LAUDER, MULOCK & SMITH, Solicitors, Brock. (*See card*).
ROSS, HON. J., (of Ross, Lauder, Mulock & Smith, Brock.
Ross, Roderick, joiner, Colborne.
Rowe, Mrs.
Rowe, James & Co., forwarders.
Rowland, B., proprietor National hotel, Brock, S. W.
ROYAL CANADIAN BANK, Arthur Richardson, manager, Brock.
ROYAL HOTEL, T. Walker, proprietors, Brock. (*See card p.* 93.)
Sadler, Mrs., Centre.
Salkield, Richard, tailor.
SAMO, J. H., of Till & Co., Brock.
SAUNDERS, JOHN, Boot and Shoe manufacturer, Brock. (*See card p.* 97.)
Savage, Robert, King.
Sayers, John, laborer, Henry.
Schoals, milliner and dressmaker, Brock.
Schofield, L. H., gentleman, Dundas.
Scott, Charles, butcher, Dundas.
Scott, Jerome, butcher, Brock.
Scripture, Thomas, gentleman, Centre.
Sergeant, Thomas, bricklayer, 2nd Con.
Shaw, Mrs. T., W. Brock.
Shaw, John, joiner, Colborne,
Shehan, A., laborer, Wellington.
Shehan, John, laborer, Wellington.
SHIER, JOHN, Civil and Provincial Land Surveyor, Centre.
Slater, Rev. Mr., Dundas.
Sleigh, Thomas, painter, Byron.
Smith, David, joiner, William.
Smith, David, joiner, William.
Smith, Mrs. G.
Smith, George, shoemaker, E. Brock.
SMITH, G. Y., of Ross, Lauder, Mulock and Smith, Brock.
Smith, James, teamster.
Smith, James, clerk, Brock.
Smith, John, laborer, E. Brock.
Smith, John, B. Ft.
Snow, Richard, general grocer, Brock, S. W.
Southwold, George, bricklayer.
Southwold, Thomas, carpenter.
Spence, Robert, gentleman.
Spence, William, bricklayer, Dundas.
Spring, Robert, W. Brock.
Sprowle, John, gaoler, Centre.
SPURRILL, W. J., prop. Western hotel Dundas. (*See card p.* 97.)
STANTON, JOHN, Printer. Brock.
Starkes, Benjamin.
Starr, Caleb, 2nd Con.
Starr, Hutton, 2nd Con.
Sterricker, Park, laborer.
Stevenson, Edmund, 2nd Con.
Stewart, Robert, ostler, Byron.
Stratton, Alexander, clerk.
Sturgess, John, teamster, E. Brock.
Sullivan, Timothy, laborer.
Sutherland, Thos. W., mariner.
Sweeney, Daniel, laborer.
SYKES, WILLIAM, Civil Engineer, Dundas Street, Whitby, and 16 Wellington Street, Toronto.
Tate, William, joiner.
Taylor, Malcomb, agent.
Thew, Thomas, laborer, B. Ft.
Thew, William, B. Ft.

Hatch & Brother for Cooking, Parlor and Box Stoves

C. A. JONES,

BARRISTER, SOLICITOR, &C., &C.

WHITBY, ONT.

Agent for Life Association of Scotland.

ONTARIO HOTEL,

BROCK STREET, WHITBY.

ALEX. ALEXANDER, - - - Proprietor,

Extensive Sheds and Stabling. Billiard Parlour attached.

WHITBY LIVERY STABLES,

Opposite Mechanics' Institute, Byron St., Whitby.

N. RAY, - - - - PROPRIETOR.

WHITBY

New Furniture Warerooms.

"CALDWELL'S" BLOCK,

BROCK STREET, WHITBY, Ont.

Cabinet and Chair Makers, Upholsterers, Undertakers, &c., &c.

Every description of Cabinet Furniture of the best style and workmanship always on hand, at the lowest paying prices, or made to order at the shortest notice. Coffins of all sizes and styles kept ready made.

A Hearse for Hire.

JOHN TILL. **JAMES SAMO.**

JOHN SAUNDERS,

MANUFACTURER AND DEALER IN

BOOTS AND SHOES,

BROCK STREET, WHITBY, ONT.

Farmers will do well to call and examine our stock. We make good work and sell cheap.

Highest Price in Cash paid for Hides and Skins.

WM. THOMPSON,

SADDLE AND HARNESS MAKER,

WHITBY, ONT.

English Saddles and Harness of all kinds. Trunks, Valises, &c., always on hand, and made to order on short notice. Repairing done.

WESTERN HOTEL,

DUNDAS STREET, WHITBY, ONT.

W. J. SPURRELL, - - - PROPRIETOR.

This house has lately been renovated and refurnished, and is now one of the most convenient hotels in Whitby.

Thompson, Alexander.
Thompson, George.
Thompson, Henry, pumpmaker, Brock.
Thomas, Henry, labourer.
Thompson, Hugh.
Thompson, H., pumpmaker, Brock.
Thomas, Isaac, machinist, &c., Mary.
Thompson, Joseph.
Thompson, Prirvis.
Thompson, Richard, gentleman, 1st Con.
Thompson, Wm., Henry.
Thompson, Wm., clerk, Brock.
THOMPSON, WILLIAM, Saddle and Harness maker, Brock. *(See card p. 97.)*
Thorndyke, Wm., gentleman, Dundas.
Thwaite, Metcalfe, gentleman, Gilbert.
Tierney, Michael, labourer.
Till, Mrs., Dundas.
TILL, J. & Co., Cabinet Manufacturers, Brock. *(See card p. 96.)*
TILL, JOHN, of Till & Co., Dundas
TILL, WILLIAM, Cabinet maker and Undertaker, Brock street. *(See card p. 97.)*
Tincomb, Mrs., lady.
Toms, Thomas, carriage maker, W. Brock.
Tomlinson, R. H., Deputy Sheriff, Office, Court House, Jone's Cottage, Brock and St. John,
Tshan, Anton, butcher, Brock.
Turner, Frederick, mariner, 2nd Con.
Twohey, Jerome, stage driver, Brock.
Tye, John, tanner.
Urquahart, David, E. Brock.
Vail, Ira, gentleman, William.
Van Vlack, Mrs., Byron.
WALKER, THOMAS, Royal hotel, Brock.
Walker, William, joiner, Centre.
Walkey, Samuel, carriagemaker, Dundas.
Wallace, Mrs. G., Centre.
Wallace, James, gentleman, Centre.
WALTERS, HENRY, Flour and Feed Merchant, Brock, *(See card p. 100).*
Warcup, George, tailor.
Wardle, Mrs., Ash.
Warfolk, Benjamin, William.
Warren, William, C. H. O., John.
Wass, John, gentleman, W. Brock.
WATKIS, JOHN L., Dentist, Brock. *(See card p. 99.)*
Watson, Eason, gentleman.
Watson, Henry, B. F.
Watson, James, laborer, W. Brock.
Watson, John, John.
Watson, John, junr., B. Ft.
Watson, R., gentleman, Colborne.
Watson, Thomas, West Brock.
Webster, Wm., joiner, E. Brock.
Weeks, William, bricklayer, Centre.
Welsh, Michael, laborer.
Welton, John, Court House keeper, Centre.
Wesley, John, gentleman, Byron.
WESTERN HOTEL, W. J. Spurrill, proprietor, Dundas. *(See card p. 97.)*
Whalen, James, shoemaker, East Brock.
Whalen, Patrick, laborer, East Brock.
Whalen, T., laborer, West Brock.
WHITBY CHRONICLE, W. H. Higgins proprietor. *(See card p. 88.)*
WHITBY GAZETTE, G. H. Ham, proprietor, Dundas. *(See card p. 85.)*

Hatch & Brother for the Best Coal Oil Lanterns.

R. J. WILSON,

BARRISTER, SOLICITOR, &c., &c.,

WHITBY, ONT.

JOHN L. WATKIS,

DENTIST,

BROCK STREET, WHITBY.

ALL OPERATIONS ON THE TEETH PERFORMED WITH THE GREATEST CARE.

WHITBY

STEAM MARBLE WORKS.

J. WOLFENDEN,

WHOLESALE AND RETAIL DEALER IN FOREIGN AND AMERICAN

MARBLE MANTELS, MONUMENTS, &c., &c.

DUNDAS STREET, WHITBY, ONT.

ALSO, AGENT FOR THE SCOTTISH GRANITE.

YARNOLD'S

NEW BOOT & SHOE STORE,

McMILLAN'S BLOCK,

BROCK STREET, WHITBY.

R. J. YARNOLD.

WHITBY LUMBER YARD, G. Cormack, proprietor, Green.
Whitby Piano Factory, J. F. Rainer & Co., props., Mary.
WHITBY LIVERY STABLES, N. Ray, proprietor, Byron.
WHITBY BILLIARD PARLOUR Brock. *(See card.)*
White, Mrs., Byron.
Whitefield, P. B., bricklayer, Euclid.
Whitney, Mrs., John.
Whitney, Seymour, teamster.
Whittleton, Edmund.
Wilcox, Thomas, 2nd Con.
Wilcox, Thomas, Brock.
Wilkinson, John, practical watch and clock maker, Brock.
Wilkinson, S. G., Farmers' Inn, Brock.
Willis, Robert, teacher, Centre.
Wilson, A. C., painter, Dundas.
Wilson, Hugh, teamster, St. Peter.
Wilson, James, B. Ft.
WILSON, ROBERT J., Barrister, Centre. *(See card p. 99.)*
WILLSON, R. H., Ambrotype and Photographic artist, Dundas. *(See card)*
Wilson, Thomas, teamster, Henry.
Wilson, William, laborer, B. Ft.
Woodhouse, John, teacher.
WOLFENDEN, JONATHAN, Marble cutter, Dundas. *(See card p. 99.)*
Wood, W. W., Ash.
Wright, Joseph, laborer, W. Brock
Yarnold, Reginald, joiner, Perry.
YARNOLD, R. J., Boot and Shoe Manufactnrer, Brock, *(See card p. 99.)*
Yule, George, agent Montreal Telegraph Co., and Canadian Express, Brock.

FLOUR & FEED STORE,

BROCK STREET, WHITBY.

HENRY WALTERS, - - Proprietor.

ALWAYS ON HAND,
The Best Quality of all kinds of Flour and Feed.

WHITBY BILLIARD PARLOUR,

In connection with the Ontario Hotel, Brock Street.

Three First-Class Tables.

R. H. WILLSON,

PHOTOGRAPHER,

DUNDAS STREET, WHITBY.

All kinds of Pictures taken and finished in the best style. Particular attention taken in copying old pictures.

WHITEVALE,

A village in the township of Pickering, 14 miles north-west of Whitby, to which place it is connected by daily stage, was first settled by Mr. A. Bates, in 1834. The first store was opened by Mr. Donald McPhee, in 1855. The first acting Postmaster was Mr. Thomas Burton, at present it contains one mill, built by T. P. White, Esq., in 1855, at the cost of $10,000. One large woollen factory of red and yellow brick, erected by the same party in 1867, at the cost of $30,000. One planing mill also erected by Mr. White in 1866, at the cost of $1000. One saw mill, also built and owned by Mr. T. P. White. A Town Hall erected in 1860, at the cost of $600. One steam carriage factory, one cheese factory, a school house, and two general stores, several other trades and professions are represented in the place. The religous congregation is one regular Baptist, about to erect a church, holding service at the present in the Town Hall. Population about 300. Daily mail.

Alaway, A., cooper.
Allen, John, boot and shoemaker.
Bessie, John, sawyer.
Bessie, George, sawyer.
BURTON, THOS., Hotel Keeper
Burton, Israel, butcher and mover.
Burton, George, farmer.
Burton, Wm., carpenter.
Booth, Wm., wagonmaker.
Booth, Henry, cabinet maker.
Bradshaw, Ed., farmer.
Defoe, David, teamster.
Ellis, J., superintendent of woolen factory.
FERRIER, AMOS, teacher.
Gilchrist, George, planer.
Hilts, F., farmer.
Hilts, R., farmer.
Hoover, P. R. & Co., cheese factory.
Hoover, P. R., (of P. R. Hoover & Co).
Hunter, David, laborer.
Lamahon, J. B., laborer.
MAJOR HOTEL, by Thomas Burton.
Major, H., farmer.
Miller, Mrs, Ann.
Moodey, D., boot and shoe maker.
Moore, Rev. J. B., Baptist minister.
McPhee, D., postmaster and merchant.
Patten, Joseph carpenter.
Percy, S. T., bookkeeper.
Roach, F., blacksmith.
Robinson, John. cooper.
ROSE J. & SON, Merchants and Tailors.
ROSE, J., (of J. Rose & Son).
ROSE, G., (of J. Rose & Son).
Spink, W. & J. millers.
Spink, W., (of W. & J. Spink).
Spink, J. L., (of W. & J. Spink).
Squires, Alex., miller.
Strachan, George, farmer.
TAYLOR, JAMES, Dry Goods, Groceries, Boots and Shoes, Paints, Oils, &c., House Furnishing, Hardware.
Taylor, D., weaver.
Turner, Wm., sen., farmer.
Turner, Wm., jr., farmer.
Vardon, J., carpenter.
Vardon, R., planer.
Verro, A., farmer.
Waters, Thomas, cloth fuller.

Go to Hatch's for Gate and Door Hinges.

WHITE, TRUMAN P., Mill and Factory owner.
Wigmore, S. B., tinsmith.
Wilson, M., Sen., farmer.
WILSON, JOSEPH, steam carriage factory. *(See card.)*
Wilson, M., jr., carriage maker.
Wonch, J. W., teacher.

WICK,

A village in the township of Brock, 29 miles from Whitby. Population about 20.

Carmichael, P., hotel keeper.
SHIRE, CALD, Merchant, &c.

WILFRID,

A village in the township of Brock, 36 miles north of Whitby. Population about 75.

Burgess, F., painter.
CHAMBERS, JOHN, postmaster and merchant.
Foster, T., horsedealer.
Hamil, A., mason, &c.
Hart, G., farmer.
Hart, R., farmer.
Hodgins, T., carpenter.
Hunter, W. J., weaver.
Lloyd, J., farmer.
Lloyd, T., farmer.
McCallum, J., surveyor.
Nealon, J., farmer.
Newgent, T., farmer.
Reekie, J., merchant.
Shier, J., shoemaker.
St. John, P., farmer.
Till, W., wagonmaker.
Vallentyne, John, blacksmith.
Way, R. B., farmer.
Way, W., lumberman.

STEAM CARRIAGE FACTORY,

WHITEVALE, ONTARIO.

JOSEPH WILSON, - - - PROPRIEOTR.

Manufactures Carriages, Cutters, Waggons, Sleighs, &c., of the best material and workmanship.

ZEPHYR,

A village in the township of Scott, 34 miles north-west of Whitby. Population about 30.

Bateman, J., farmer.
Cunningham, M., farmer.
Foot, W., mailcarrier.
Graham, N., farmer.
Hobson, G., farmer.
Hunter, G. W., carpenter
March, O., farmer.
Miller, J., blacksmith.
Murray, J., well digger.
NELSON, JOHN, merchant and postmaster.
Ormmand, J., farmer.
Pickering, J., farmer.
Pickering, T., farmer.
Roach, M., farmer.
Schell, I. farmer.
Thirsk, D., farmer.
Wesley, T., farmer.

TOWNSHIP OF BROCK,

The township of Brock is bounded on the north by the township of Thorah, on the south by the township of Reach, on the east by the town ship of Mariposa, County of Victoria, and on the west by the township of Scott, Ontario County and Georgina, County of York. Cannington and Vroomanton, are its principal villages. Population about 4,000.

Abbott, George, C., 14 1 and 2 f.
Acton, James, yeoman, 2 n ¼ 7 f.
Acton, John, senr., yeoman, 4 6 f.
Acton, William, farmer, 1 s w ¼ 2 f.
Ainey, Henry, 10 e ½ 21 f.
Ainsworth, John, 13 22 f.
Allen, John, yeoman, 6 20 f.
Allen, John, blacksmith, 10 n pt 13 f.
Alexander, Robert, farmer, 1 n w 5 f.
Amey, James, 12 pt 20 f.
Amey, John, 10 n ½ 19 f.
Amey, Thomas, 10 n w ¼ 21 f.
Anderson, James, tanner, 11 s e pt 18 f.
Anderson, William, farmer, 3 w 15 5 f.
Argue, Henry, 14 s e ¼ 15 f.
Argue, Richard, 14 w ½ 15 f.
Ashby, Deighton, 8 9 f.
Asling, Frederick, yeoman, 1 n w 20 f.
Austin, George, shoemaker, 7 6 f.
Avery, Joseph, 10 n w pt 23 f.
Avery, William, 11 pt 20 f.
Bacon, James, yeoman, 5 s ½ 11 f.
Bacon, Joshua, yeoman, 6 E ½ 7 f.
Bagshaw, Absolem, 10 W ½ 6 f.
Bagshaw, George, 9 s ½ 5 f.
Bagshaw, James, 10 n w ¼ 3 f.
Bagshaw, Lot, 8 e ½ 4 f.
Bagshaw, Moses, 8 w ½ 6 f.
Bagshaw, William, 7 n w ¼ 4 f.
Bagshaw, William, 9 n ½ 5 f.
Baird, Robert, yeoman, 3 s ½ 15 f.
Baird, William, yeoman, 3 s ½ 16 f.
Banberry, Samuel, 9 s ½ 21 f.
Banberry, Thomas, 9 e ½ 13 f.
Barker, Adam, farmer, 5 e ½ n ½ 9 f.
Barker, James, yeoman, 3 18 f.
Barker, James, farmer, 5 n ½ 11 f.

Buy your Hardware direct from Hatch & Brother.

Barker, John, yeoman, 4 e ½ 18 f.
Barker, Joseph C., yeoman, 1 n e ¼ 17 f.
Beaton, Lewis, yeoman, 1 s ½ 10 f.
Beaty, Robert, 13 s e pt 16 f.
Beaty, Robert, 4 n ½ 15 f.
Beaty, William, 13 s w pt 16 f.
Bewel, Thomas, farmer, 5 s ½ 21 f.
Black, Alexander, yeoman, 1 s e pt 24 f.
Black, Hugh, yeoman, 1 n pt 23 f.
Bowen, Josiah, yeoman, 1 n e ½ 12 f.
Brabazon, George, yeoman, 1 e ½ 12 f.
Brabazon, Robert, yeoman, 2 n ¼ 16 f.
Brandon, Christopher, baker, 12 pt 20 f.
Brandon, John, farmer, 5 n ½ 16 f.
Brandon, Mrs., 11 pt 20 f.
Brandon, Richard, 13 n w pt 18 f.
Brandon, Westley, 12 pt 20 f.
Brandon, William, 12 n ½ 13 f.
Brandon, Wm., 13 W pt 18 f.
Brandon, William, yeoman, 1 n w pt 2 f.
Brethour, Arnold, farmer, 6 1 f.
Brethour, Henry, yeoman, 6 n n pt 3 f.
Brethour, James, farmer, 6 11 f.
Bretour, Samuel, merchant, 6 n w pt 3 f.
Brewer, Henry, yeoman, 5 n ¼ 24 f.
Broad, Robert, farmer, 1 e ½ 23 f.
Broad, Samuel, farmer, 7 s ½ 23 f.
Broughton, Noble, 8 s ½ 9 f.
Brownen, Chancy, farmer, 1 s ½ 15 f.
Brown, Alexander, 12 n w ¼ 24 f.
Brown, Archibald, 12 n e ¼ 24 f.
Brown, Archibald, 13 s ½ 21 f.
Brown, Charles, yeoman, 4 s e ¼ 20 f.
Brown, D. T., tanner, 11 pt 20 f.
Brown, Donald, 13 n ½ 21 f.
Brown, Duncan, 13 n ½ 20 f.
Brown, Duncan, 14 20 f.
Brown, Elijah, yeoman, 1 n e 15 f.
Brown, Hector, 9 s ½ of n ½ 21 f.
Brown, James, 10 w pt 23 f.
Brown, James, 14 12 f.
Brown, John. 9 n ½ 21 f.
Brown, Thomas, farmer, 4 s ½ 22 f.
Brown, William, farmer, 5 n ½ 18 f.
Bryan, James, 11 s ½ 5 f.
Bryan, Mr. A. J., 11 s pt 1 f.
Bryerson, John, yeoman, 7 s e ¼ 17 f.
Buck, James, farmer. 5 n w pt 14 f.
Buckingham, Elijah, farmer 7 n ½ 23 f.
Bull, Gersam, pumpmaker, 8 pt 24 f,
Bunt, Thomas, 11 e ½ 3 f.
Burgess, Cornelius, senr., painter, 12 s pt 18 f.
Burgess, Cornelius, jr., 12 pt 18 f.
Burgess, George, 13 w ½ 9 f.
Burgess, Wm., 13 s ½ 2 f.
Burke, Thomas, farmer, 7 s e ¼ 10 f.
Cain, Joseph, farmer, 6 n ½ 10 f.
Calhoun, J., 8 pt 24 f.
Calhoun, William, merchant, 7 f.
Cameron, John, farmer, 4 n ½ 24 f.
Campbell, Alexander, carpenter, 5 w ½ 13 f.
Campbell, John, 14 n ½ 23 f.
Campbell, John, innkeeper, 10 n pt 12 f.
Campbell, Neil, shoemaker, 9 s ½ 23 f.
Carr, Abel, laborer, 6 s w pt 14 f.
Card, S. W., clothier, 12 s pt 22 f.
Carmichael, Donald, innkeeper, 4 n w ¼ 21 f.
Carmichael, Donald, yeoman, 3 w ½ 17 f.
Carmichael, Peter, innkeeper, 1 n w pt 13 f.
Carmichael, William, 3 e ½ 17 f.
Carly William, 8 pt 24.
Carter, George, merchant, 8 pt 24 f.

Hatch & Brother, dealers in Bar, Hoop and Sheet Iron.

Cavanagh, James, 8 n n ¼ 16 f.
Cavanagh, John, 8 n w ¼ 16 f.
Chambers, James, 11 n ½ 5 f.
Chambers, John, merchant, 11 pt 1 f.
Chambers, Moses, 10 w ½ 8 f.
Chesterfield, Wm., shoemaker, 8 pt 24 f.
Clark, Alexander, tailor, 8 pt 24 f.
Clayton, Samuel, 10 e ½ 8 f.
Clayton, Thomas, 10 e ½ 22 f.
Clift, Thomas, wagonmaker, 11 pt 20 f.
Colern, Thomas, blacksmith, 6 s e pt 12 f.
Collern, William, yeoman, 3 n ½ 1 f.
Condon, Edward, pumpmaker, 8 pt 24,
Conlin, Edward, 9 n e ¼ 22 f.
Compton, John, farmer, 5 e ½ 8 f.
Conboy, Daniel, carriage builder, 6 3 f.
Coombe, Charles, laborer, 6 e pt 24 f.
Coonet, Edward, 13 s e pt 14 f.
Cornish, John, yeoman, 4 s w pt
Cowan, Mathew, 11 pt 23.
Cowan, Mathew, 9 w pt 14 f.
Cowen, William, 11 s ½ 15 f.
Coyle, John, 8 13 f.
Cronsberry, Elijah, 14 n ½ 4 f.
Cronsberry, Philip, 12 s ½ 6.
Crosby, Michael, farmer, 1 w ½ 3 f.
Crowle, Wm., 13 e ½ 10 f.
Cunningham, Robert, farmer, 3 22 f.
Currie, Alexander, 12 n ½ 22 f.
Currie, John, farrier, 2 s e pt 18 f.
Curter, William, yeoman, 7 n ½ 13 f.
Curtin, John, 10 n w ¼ 14 f.
Curtin, Patrick, 10 s w ¼ 14 f.
Curtes, David, 8 n ½ 11 f.
Curtes, John, 8 n ½ 10 f.
Curtiss, Lawrence, 9 e ½ 5 f.
Davis, Franklin, 3 s e pt 19 f.
Dawson, James, 9 e ½ 8 f.
Dawson, Richard, 11 n ½ 15.
Dawson, Thomas, 12 s w ¼ 15 f.
Dawson, William, 11 n ½ 14 f.
Deloy, Daniel, shoemaker, 8 pt 24 f.
Dickenson, Schyler, laborer, 11 pt 20 f.
Doble, James, 3 w ½ 4 f.
Doble, John, 4 e ½ 4 f.
Doble, John, yeoman, 4 n w ¼ 2 f.
Doble, Luke, blacksmith, 2 s e pt 1 f.
Doble, Robert, farmer, 4 w ½ 5 f.
Doble, Robert, yeoman, 1 e ½ 6 f.
Doble, William, farmer, 4 e ½ 5 f.
Doble, William, yeoman, 3 5 f.
Doble, William, 4 s w ¼ 2 f.
Donald, Wm., carpenter, 11 pt 20 f.
Donnill, A. T. Rev., minister, 10 pt 4 f.
Donovan, Jeremiah, 14 pt 17 f.
Doyle, James, 8 s pt 10.
Doyle, John, yeoman, 7 s e pt 11 f.
Doyle, Patrick, 8 s e pt 10 f.
Doyle, Timothy, 8 s ½ 16 f.
Drew, John, 9 20 f.
Dundas, John, 10 s e ¼ 8 f.
Dure, Nicholas, 14 19 f.
Dure, Thomas, 10 15 f.
Dusten, James, farmer, 3 n ½ 11 f.
Edwards, Asapt, yeoman, 7 n ½ 24 f.
Edward, Edward, 10 12.
Edwards, John, 10 11.
Edwards, Lavisa, yeoman, 7 s ½ 24 f.
Edwards, Richard, merchant, 8 pt 24 f.
Edwards, Robert, yeoman, 6 n ½ 22 f.
Edwards, Thomas, merchant, 7 s e pt 3 f.
Ellis, J. W., 10 n e pt 20 f.
Epton, Flestus, farmer, 5 e ½ 20 f.
Evans, David, yeoman, 2 n ½ 5 f.
Evans, John, 14 e ½ 6 f.
Evans, John, yeoman, 2 s ½ 5 f.
Evret, Frederick, farmer, 4 s ½ 24 f.

Hatch & Brother, Hardware Merchants.

Ewart, William, 11 e ½ 9 f.
Fair, James, yeoman, 4 s e pt 2 f.
Fair, James, yeoman, 1 n ½ 4 f.
Fair, William, yeoman, 5 s ½ 13 f.
Fair, William, yeoman, 4 s pt 3 f.
Fair, William, farmer, 4 w ½ 8 f.
Fair, William, 13 n e pt 16 f.
Fairman, Thomas, 8 w ½ 21 f.
Fallowdown, Peter, 8 pt 24 f.
Farrows, Christopher, yeoman, 5 n w pt 10 f.
Ferguson, Edward, 11 s pt 21 f.
Ferguson, Hercules, pumpmaker, 2 e pt 18 f.
Ferguson, Thomas, 11 s pt 19 f.
Fleming, John, farmer, 4 23 f.
Francis, John, 12 n e pt 11 f.
Francis, John, 11 e ½ 12 f.
Francis, Thomas, 11 n w ¼ 11.
Francis, Thomas, blacksmith, 7 n pt 6 f.
Francis, William, 12 w ½ 11 f
Francis, William, 11 pt 11 f.
French, Frederick, mason, 11 pt 20 f,
Galbraith, William, yeoman, 5 s pt 24 f.
Gallery, Patrick, weaver. 7 n pt 7 f.
Gant, Martin, 13 n w ¼ 14 f.
Ghent, William, carpenter, 8 pt 24 f.
Gibbs, Charles, postmaster, 12 pt 20 f.
Gibson, Edward, 9 n ½ 10 f.
Gibson, John, 12 e ½ 6 f.
Gibson, Robert, 10 s w pt 1 f.
Gibson, Robert, farmer, 3 n ½ 23 f.
Gilland, Thomas, yeoman, 3 n ½ 16 f.
Gillespie, Donald, M.D., 12 pt 20 f.
Gillespie, George, 6 s ½ 14 f.
Gillespie, Malcolm, 6 e ½ of w ½ 9 f.
Gilroy, John, yeoman, 1 s e ½ 19 f.
Glasgow, Adam, laborer, 7 s e pt 3 f.
Glover, David, innkeeper, 11 pt 20 f.
Glover, John, yeoman, 7 w ½ 11 f.
Glover, Thomas, yeoman, 4 w ½ 22 f.
Glover, William, yeoman, 4 s w ¼ 21 f.
Glendenning, Henry, yeoman, 7 s e ¼ f.
Glendenning, Thomas, yeoman, 7 s ½ 14 f.
Gordon, John, 12 e pt 8 f.
Gordon, John, yeoman, 5 s ½ 10 f.
Gordon, William, 12 e ½ 3 f.
Gordon. William, 12 s ½ 9 f.
Gordon, William, 6 12 f.
Gorell John, yeoman, 5 s w ½ 19 f.
Gould John, 11 s ½ 20 f.
Graham, J. C., tinsmith, 11 pt 20 f.
Graham, John, 9 n e ¼ 16 f.
Graham, Thomas, 12 w ½ 8 f.
Grey, John, yeoman, 6 n e pt 11 f.
Grogan, Robert, 13 e ½ 9 f.
Grose, Joseph, laborer, 6 s w pt 24 f.
Grose, William, farmer, 1 s ½ 21 f.
Hadden, George, yeoman, 1 n pt 13 f.
Hall, George, yeoman, 2 n e pt 20 f.
Hale, William, yeoman, 2 8 f.
Hale, Joseph, 3 n ½ 14 f.
Ham, J. R., 12 s pt 24 f.
Hamel, Alexander, mason, 12 pt 1 f.
Harkness, Henry, 2 e ½ of e ½ f.
Harper, Henry, yeoman, 3 s ½ 1 f.
Harper, Lewis, merchant, 1 n e pt 24 f.
Hart, George, 11 w ½ 3 f.
Hart, J. A., 11 n ½ 4.
Hart, James, 12 w ½ 4 f.
Hart, John, 10 w ½ 5 f.
Hart, Thomas, 12 e ½ 4 f.
Harvey, Simeon, labourer, 2 s w pt 19 f.

Buy your Stoves direct from Hatch & Brother.

Harrison, John, 12 s e ¼ 11 f.
Harrison, Wm., 12 s ½ 12 f.
Hay Allen, yeoman, 1 s ½ 17 f.
Hay, John, wagonmaker, 11 pt 20 f.
Heaphey, John, labourer, 7 n pt f.
Hefner, Charles, shoemaker, 11 pt 20 f.
Henry, Alexander, carpenter, 2 s e pt 14 f.
Henderson, Charles M., 2 n w ¼ 6 f.
Henderson, Duncan, 14 s ½ 23 f.
Henderson, George, yeoman, 3 s ½ 10 f.
Henderson, Joseph, farmer, 2 e ½ 2 f.
Hickinbottom, John, T., 9 pt 24 f.
Hill, Andrew, yeoman, 6 n ½ 13 f.
Hill, George, yeoman, 2 e ½ 10 f.
Hill, Nonian, weaver, 7 s w pt 3 f.
Hill, Thomas, farmer, 2 e ½ 4 f.
Hodgson, Edward, farmer, 6 s ½ 10 f.
Hodgson, George, farmer, 6 w ½ 9 f.
Hodgson, Robert, farmer, 5 s ½ 18 f.
Hodgson, Thomas, carpenter, 11 pt 1 f.
Hodgson, Tobias, farmer, 4 n ½ 2 f.
Hogan, James, 11 s ½ 16 f.
Hogan, John, 11 n pt 19 f.
Hogan, Michael, 11 w ½ 16 f.
Holiday, John, butcher, 8 pt 24 f.
Holmes, John, blacksmith, 11 pt 20 f.
Horn, George, 8 23 f.
Hoskin, John, 3 e ½ 21 f.
Hoyle, W. H., carpenter, 11 pt 20 f.
Hughes, Edward, shoemaker, 11 n pt 20 f.
Hunt, Reuben, wagonmaker, 12 pt 21 f.
Hunter, John, merchant, 7 w c f.
Hunter, John, weaver, 12 pt 1 f.
Hunter, William, 1 n e pt 15 f.
Hurron, William, 8 w ½ 2 f.
Inness, William, 2 s e pt 22 f.
Irvine, John, inn keeper, 2 e c 1 f.
Irvine, Robert, 3 e pt 2 f.
Irvine, William, 3 w pt 2 f.
Jackson, Henry, 13 s ½ 3 f.
Jackson, Thomas, 11 s ½ 4 f.
Jackson, Thomas, 11 s ½ 4.
Jarman, Henry, miller, 1 s w pt 20 f.
Jardine, John, blacksmith, 7 n c 9 f.
Jardine, Robert, 7 n c 11 f.
Jenkin, Charles, 13 n e pt 13 f.
Jenkin, William, 14 s ½ 13 f.
Johnson, Leonder, cooper, 1 n pt 6 f.
Johnston, James, 12 n pt 16 f.
John James, 2 s pt 16 f.
Johnston, John, 12 n pt 19 f.
Johnston, Joseph 11 s ½ 19 f.
Johnson, Mrs., 1 n e pt 13 f.
Johnston Robert, shoemaker, 11 pt 20 f.
Johnston, Winthrope, sawyer, 2 s pt 18 f.
Joice, John, 4 e ½ 12 f.
Jolleff, John, blacksmith, 11 pt 20 f.
Jones, Edward, mason, 6 e pt 24 f.
Jones, John, mason, 6 e pt 24 f.
Jones, Lorenzo, innkeeper, 5 w ½ n 12 f.
Jones, Robert, carpenter, 11 pt 20 f.
Kellar, Charles, barrister 11 pt 20 f.
Keeler, Charles, 6 w pt 21 f.
Keeler, William, 6 e ½ 21 f.
Keenan, Michael, 7 s ½ 8 f.
Keenan, Patrick, 7 n ½ 12 f.
Kelly, Mathew, 4 e ½ 9 f.
Kelly, Robert, 4 6 ¼ 9 f.
King, Daniel, 14 w ½ 7 f.
King, D. William, 13 s pt 5 f.
King, George, 14 s ½ 4 f.
King, Thomas, 1 n pt 1 f.
King, W. G., 14 s e ¼ 7 f.
Kinny, William, 4 s e cr 9 f.
Kirby, Robert, 1 s e pt 20 f.

Hatch & Brother, Manufacturers of Tin and Copper Ware.

Kirkland, A., M. D., 8 pt 24 f.
Lawson, James, 6 s pt 19 f.
Lawton, Russell, 8 n ½ 8 f.
Leahy, Lawrence, 8 w ½ 7 f.
Leahy, Thomas, 8 s ½ 15 f.
Leask, Alexander, 2 12 f.
Leask, David, 2 13 f.
Leighton, Andrew, 11 n ½ 13 f.
Leighton, James, 10 s pt 9 f.
Leighton, Robert, 11 s ½ 13 f.
Lindsay, A., weaver, 7 s w pt 3 f.
Little, Frederick, 14 n ½ 1 f.
Little, John, 1 w ½ of e ½ 2 f.
Lloyd, John, 12 n ½ 1 f.
Lloyd, Thomas, 11 n w pt 1 f.
Lock, Levy, 6 n e pt 17 f.
Lodwick, John, 5 n ½ 1 f.
Lower, Andrew, 9 e ½ 7 f.
Malone, Dennis, 7 n pt 6 f.
Malone, James, 9 w ½ 13 f.
Malone, Michael, 10 s ½ 16 f.
Malone, Patrick, shoemaker, 8 s ½ 12 f.
Mallon, William, 5 s e ¼ 19 f.
Marr, Cornelious, blacksmith, 6 n pt 3 f.
Marks, Walter, blacksmith, 2 e pt 24 f.
Martin, Bryan, 14 s ½ 14 f.
Martin, Con., 13 s pt 18 and 19 f.
Martin, Terrence, 14 n e pt 16 f.
Masterson, John, 10 pt 13 f.
May, William, tailor, 12 pt 20 f.
Maybee Fisher, 11 n pt 19 f.
Maybee, Henry' 12 21 f.
Maybee, Rynard, saddler, 8 pt 24 f.
Maybee, Tobias, carpenter, 11 pt 23 f.
Maybee, W. H., saddler, 11 pt 20 f.
Mellon, John, 13 s e ¼ 11 f.
Merrick, Robert, 1 s pt 4 f.
Metcalf, John, 11 e ½ 8 f.
Michie, George, 1 s ½ 16 f.
Milne, John, blacksmith, 2 s e pt 24 f.
Miller, John, 8 s ½ 3 f.
Miller, Wm. R., 3 s ½ of n ½ 24 f.
Mooney, Francis, 1 s pt 1 f.
Mooney, Robert, 1 s pt 1 f.
Moore, Carlton, 1 n w pt 15 f.
Moore, John, shoemaker, 7 n pt 6 f.
Moore, Oliver, 2 e ½ 21 f.
Moore, William, 6 w ½ 18 f.
Morrison, Robert, 14 e ½ 3 f.
Morrow, Samuel, 1 s w ¼ 19 f.
Mothier, James, 7 w ½ 21 f.
Mothier, Levy, 7 s pt 20 f.
Munroe, Hugh, millwright, 11 pt 20 f.
Murphy, Michael, 9 e ½ 19 f.
McArthur, Hugh, 8 n e ¼ 21 f.
McArthur, John, 8 21 f.
McArthur, Robert, minister, 2 s e pt 13 f.
McAskie, Wm., 12 n ½ 23 f.
McBain, James, carpenter, 8 pt 24 f.
McClinton, Nathaniel, 2 s e pt 24 f.
McConn, John, saddler, 7 n pt 7 f.
McCraight, James, 2 s ¼ 11 f.
McCraight, John, 2 n ¼ 11 f.
McCully, Robert, 2 s ½ 15 f.
McCully, Robert, 4 w ½ 19 f.
McCully, Samuel, 3 s ½ 13 f.
McCutcheon, Wm., 13 18 and 19 f.
McDonald, Alexander, innkeeper, 4 s e pt 24 f.
McDonald, Hector, 8 n e ¼ 22 f.
McDonald, Hector, blacksmith, 8 pt 24 f.
McDonald, John, 1 w ½ 12 f.
McDonald, John, 7 n e pt 17 f.
McDonald, Laughlin G., 6 e ½ 23 f.
McDonald, Mathew, 9 n ½ 1 f.
McDonald, Neil H., 8 n e ¼ 22 f.
McDonald, Ulrick, 3 s ½ 7 f.
McDougall, Dougal, 12 n ½ 20 f.
McDongall, Neil, shoemaker, 4 s ½ 24 f.
McDougall, John, miller, 13 sw pt 18 f.

Peddlers, buy your Tinware from Hatch & Brother.

McEachren, Lauchlin, carpenter, 8 pt 24 f.
McFayden, Martin, 5 n ¼ 18 f.
McGowen, Francis, 9 w ½ 16 f.
McGregor, Dougall, minister, 6 n ½ 19 f.
McGregor, Mrs., 12 s pt 21 f.
McHenry, James, 8 n ½ 15 f.
McIndoer, George, 13 s ½ 23 f.
McIntomney, Bernard, 8 n ½ 7 f.
McIntyre, Neil, 7 w ½ 18 f.
McKay, Donald, 12 pt 21 f.
McKay, Donald, 14 e pt 24 f.
McKay, Hugh, 13 w ¼ 22 f.
McKay, Hugh, 14 w pt 24 f.
McKay, John, 1 n e ¼ 3 f.
McKay, Stewart, 1 s e ¼ 3 f.
McKee William, 4 n w ¼ 9 f.
McKenly, Hugh, 9 w ½ 11 f.
McKenly, John, 9 s ½ 10 f.
McKenzie, Alexander, 12 pt 20 f.
McKenzie, Thomas, tailor, 11 pt 20 f.
McKinly, James, 1 n pt 24 f.
McKinnon, Donald, 11 s ½ 22 f.
McKinnon, Hector, 10 n ½ 7.
McKinnon, John, 7 n e ½ 19 f.
McKinnon, Neal, 10 s ½ 17 f.
McLean, Allan, 7 n w pt 17 f.
McLean, Allen, shoemaker, 8 s w ¼ 18 f.
McLean, Alexander, 8 n ½ 20 f.
McLean, Charles, 1 n ½ 16 f.
McLean, D. C., carpenter, 8 pt 24 f.
McLean, Hector, 8 n ½ 19 f.
McLean, John, pedlar, 6 e pt 24 f.
McLean, John, 6 s ½ 17 f.
McLean, Laughlin, 5 e ½ 16 f.
McLean, Malcolm, shoemaker, 8 pt 24 f.
McLean, Neil A., 8 s ½ 20 f.
McLean, Neil, 8 s pt 19 f.
McMillan, Archibald, 1 w ½ 22 f.
McMillan, David, 14 s ½ 11 f.
McMillan, Donald, 14 e ½ 10 f.
McMillan, Michael, 8 12 f.
McMillan, Samuel, 14 w ½ 10 f.
McMurray, William, 1 e ½ 7 f.
McNab, Archibald, labourer, 11 pt 20 f.
McNab, Colin, 14 e pt 18 f.
McNab, Duncan, 13 n ½ 23 f.
McNab, Hugh, labourer, 11 s pt 23 f.
McNab, John, 11 s pt 23 f.
McNab, Mrs., 13 n pt 24 f.
McNiel, John, 4 e ½ 14 f.
McPhaden, Alexander, 7 22 f.
McPhaden, Alexander, 6 e ½ 16 f.
McPhaden, Charles, 7 s w ¼ 10 f.
McPhaden, Donald, 8 s ½ 22 f.
McPhaden, Donald, 6 s ½ 15 f.
McPhaden, Hugh, 7 s w ¼ 17 f.
McPhaden, Hugh, 7 e ½ 21 f.
McPhaden, John, labourer, 6 n e pt 18 f.
McPhaden, John, 7 s w ¼ 19 f.
McPhaden, Malcolm, 6 n ½ 15 f.
McPhaden, Murdock, conveyancer, 7 pt 6 and 7 f.
McPhaden, Neil, 7 s ½ 9 f.
McPhaden, Nield D., 6 w ¼ 16 f.
McPhail, Colin, 10 pt 24 f.
McPhail, Laughlin, 1 n pt 21 f.
McPhail, Malcom, weaver, 10 s ½ 23 f.
McPherson, James, innkeeper, 8 pt 24 f.
McIlrevie, John, carpenter, 2 s e pt 24 f.
McTaggart, John, 2 n pt 24 f.
McTaggart, William, 1 s pt 24 f.
McTamney, James, 12 s ½ 5 f.
Neelan, John, 12 pt 2 f.
Nicholas, James, labourer, 7 n pt 4 f.
Nugent, Thomas, 12 s w ¼ 3 f.
Oak, John, 7 e pt 7 f.
Oakley, Francis, M. D., 8 pt 24 f.
O'Bryan, James, 8 pt 14 f.
O'Bryan, Michael, 8 s w ¼ 14 f.

Hatch & Brother, Dealers in Stoves of all kinds.

Oliver, Robert, 5 s ½ of n ½ 18 f.
Oliver, William, carpenter, 7 n pt 6 f.
Pangman, Samuel, carriagemaker, 7 6 f.
Pascoe, Charles, 1 e ½ 22 f.
Patterson, William, 6 s ½ 18 f.
Patterson, William, 3 s ½ 18 f.
Park, James, 1 e ½ 5 f.
Parliament, George, 13 s w ¼ 13 f.
Parliament, Isaac, 13 n w ¼ 13 f.
Parish, Samuel, 7 part 6 and 7 f.
Phair, John, 1 w ½ 7 f.
Philp, Thomas, 9 s ½ 22 f.
Porter, Louis, 10 n pt 23 f.
Pritchard, Henry, 4 w ½ 18 f.
Profit, Henry, miller, 10 n and 9 f.
Purdy, David, 5 w ½ 20 f.
Purvis, James, 12 pt 10 f.
Purvis, John, 9 n ½ 17 f.
Purvis, Richard, 7 n e ¼ 14 f.
Purvis, Silas, 11 n w ¼ 23 f.
Purvis, Thomas, 7 s ½ 15 f.
Purvis, William, 7 n w ¼ 14 f.
Quinn, Jeremiah, 1 w ½ 6 f.
Quinn, Patrick, 3 s e cr 1 f.
Quinn, William, 7 n ½ 10 f.
Real, George, 2 n w pt 23 f.
Real, Nicholas, blacksmith, 2 s e pt 14 f.
Real, William, shoemaker, 8 n e ¼ 12 f.
Reekie, Alexander, 9 w ½ 3 f.
Reekie, George, 9 s ½ 1 f.
Reekie, Thomas, 9 e ½ 3 f.
Reid, Thomas. innkeeper. 7 s w pt 3 f.
Rennie, Charles, 1 n w ¼ 17 f.
Rennie, William, minister, 8 pt 24 f.
Rewan, Thomas, 3 e ½ 6 f.
Richmond, David, shoemaker, 11 pt 20 f.
Richardson, Robert, 1 s e pt 13 f.
Roach, Absolom, 4 n e ¼ 12 f.
Roach, James, sr., 3 w ½ 21 f.
Roach, James, jr., 3 n w pt 20 f.
Rogers, Thomas, 10 pt 2 f.
Ross, Daniel, carpenter, 12 pt 20 f.
Ruddy, James, 2 w ½ 2 f.
Ruddy, John, 4 s ½ 1 f.
Rundle, Edward, 3 w ½ 19 f.
Rundle, John, 4 w ½ 20 f.
Rundle, William, 4 e ½ 20 f.
Ruttle, Charles, 9 s ½ 2 f.
Ryan, James, 6 n ½ 2 f.
Ryckman, David, 9 w ½ 7 f.
Ryckman, Joseph, 8 s ½ 6 f.
Ryckerman, Peter, 7 e ½ 4 f.
Rynard, John, 5 s ½ 14 f.
Sames, Benjamin, 13 s ½ 24.
Sample, James, 8 w ½ of n ½ 1 f.
Sample, Thomas, 8 e ½ of w ½ 1 f.
Scott, William, 10 n ½ 16 f.
Sharp, John, merchant, 11 pt. 20 f.
Shannon, John, 5 e ½ 7 f.
Sheddan, John, 1 s ½ 11 f.
Shier, Adam, 13 8 f.
Shier, Caleeb, merchant, 1 n e cor. 14 f.
Shier, Edwin, 4 n ½ 1 f.
Shier, George, 5 4 f.
Shier, Henry, 8 n ½ 3 f.
Shier, James, tanner, 14 n e ¼ 5 f.
Shier, James, 6 n e pt 3 f.
Shier, Joshua, shoemaker, 11 pt 1 f.
Shier, Julius, 7 n ½ 8 f.
Shier, Richard, 13 w ½ 10 f.
Shier, Richard, 7 s w ¼ 4 f.
Shier, Richard, 6 w ½ 5 f.
Shier, Robert, 12 7 f.
Shier, Robert, 13 pt 17 f.
Shier, Wellington, 5 s pt 1 f.
Shier, William, 5, 5 f.
Shipman, George, 11, 24 f.
Shipman, Nelson, 11 n ½ 22 f.
Shoot, Adolphus, labourer, 6 e pt 24 f.
Shoot, James, 11 w ½ 9 f.
Silverthorn, John, carpenter, 11 pt 20 f.

Hatch & Brother, Dealers in Coal Oil, Wholesale and Retail.

Sims, Robert, 3 s e ¼ 20 f.
Simple, Andrew, 9 s e ¼ 16 f.
Simpson, Robert, 9 n w pt 24 f.
Skelton, Henry, 12, 13 f.
Skinner, Joseph, tinsmith, 8 pt 24 f.
Smith, George, merchant, 12 pt 20 f.
Smith, John, miller, 8 pt 24 f.
Smith, Joseph, 11 s pt 6 f.
Smith, Malcolm, 2 n ½ 15 f.
Sonley, George. 4 e ½ 19 f.
Sonley, Richard, 4 s ½ 15 f.
Sornberger, John, 1 n pt 18 f.
Spearen, Charles, 7 pt f.
Spearen, John, shoemaker, 7 pt f.
Spearing, George, 8 s ½ 5 f.
Sproul, Charles, 14 21 f.
Sproul, Charles, 13 s e ¼ 19 f.
Sproul, Henry, junr., 12 s pt 19 f.
Sproul, James, 11 n ½ 17 f.
Sproul, John, 13 n e ¼ 19 f.
Sproul, John, 12 e ½ 17 f.
Sproul, John, carpenter, 11 pt 20 f.
Sproul, Philip, 12 w ½ 17 f.
Sproul, Robert, 12 s pt 23 f.
Sproul, Robert, 12 s pt 16 f.
Squelch, James, 1 n w ¼ 18 f.
Stalker, Donald, butcher, 1 s e pt 24 f.
Stephenson, George, 2 e ½ 1 f.
Stewart, John, 2 s w ¼ 23 f.
Stones, John, 2 s ½ 11 f.
St. John, Ames, 6 e ½ 3 f.
St. John, Cristopher,, 4 7 f.
St. John, George, 8 e ½ 1 f.
St. John, James, 5 n ½ 6 f.
St. John, James, 6 s e ¼ 5 f.
St. John, John, 4 w ½ 4 f.
St. John, Julius, 5 3 f.
St. John, Philip, 11 w ½ 3 f.
Sullivan, Mrs., 6 centre 19 f.
Sutherland, Wm., blacksmith, 14 n ¼ 13 f.
Swinston, Donald, 2 n pt 23 f.
Switzer, Adam, 4 n pt 14 f.
Switzer, Christopher, 6 e ½ 8 f.
Switzer, Christopher, shoemaker, 6 n e pt 3 f.
Switzer, Edward, 9 s ½ 4 f.
Switzer, John, 10 e ½ 5 f.
Switzer, Luke, 6 n e pt 3 f.
Talbot, Robert, merchant, 12 pt 22 f.
Talbot, W. B., 12 s pt 22 f.
Tanner, Martin, 3 n e pt 2 f.
Taylor, Angus, sadler, 11 pt 20 f.
Taylor, John, labourer, 7 7 f.
Taylor, Mathew, 10 e ½ 6 f.
Taylor, Robert, 7 n e ¼ 9 f.
Taylor, Thomas, 7 n w ¼ 9 f.
Taylor, William, 12 n pt 10 f.
Tesray, John, 7 pt f.
Thomas, John, 4 e pt 17 f.
Thomas, Josiah, 1 n e ½ 18 f.
Thompson, Arthur, 11 s ½ 17 f.
Thompson, Benjamin, 7 s e pt 3 f.
Thompson, David, 1 e ½ 14 f.
Thompson, George, 5 s ½ of n ½ 24 f.
Thompson, George, 5 w ½ 22 f.
Thompson, George, blacksmith, 7 s e pt 3 f.
Thompson, James, 3 w ¼ 6 f.
Thompson, J. H., M.P., 10 s ½ 20 f.
Thompson, John E., 1 w pt 14 f.
Thompson, John, carpenter, 6 n w pt 3 f.
Thompson, John, 3 e ¼ of w ½ 6 f.
Thompson, Joseph, 5 n pt 23 f.
Thompson, Joseph, blacksmith, 6 n e pt 5 f.
Thompson, Joseph, 7 w pt 3 f.
Thompson, Thomas, senr., 5 n ½ 21 f.
Thompson, Thomas, jr., 5 n w ¼ 21 f.
Thompson, Thomas, 6 s ½ 2 f.
Thompson, William, innkeeper, 12 pt 20 f.
Thompson, William, 13 n ½ 3 f.
Thompson, William, 6 s ½ 22 f.
Thompson, William, 7 s w ¼ 1 f.

Hatch & Brother, Dealers in Linseed Oils and Paint Stuffs.

Till, William, wagonmaker, 11 pt 1 f.
Tipp, John, 1 w pt 14 f.
Toeker, George, 3 s ½ 17 f.
Toeker, James, 5 e ½ 9 f.
Tordriff, Thomas, 1 s ½ 18 f.
Umphrey, James, 9 n ½ 2 f.
Umphrey, William, 5 s ½ 6 f.
Vallentyne, James, 10 w ½ 7 f.
Vallentyne, John, blacksmith, 11 pt 1 f.
Vallentyne, Thomas, 11 s ½ 14 f.
Vallentyne, Wm., 9 n ½ 4 f.
Vrooman, Adam, 6 n e ¼ 5.
Vrooman, James, 7 n ½ 5 f.
Waddle, James, 7 s ½ 13 f.
Waddengham, James, 2 w ½ 14.
Walker, Thomas, 10 n ½ 10 f.
Walsh, T. H., town clerk, 11 pt 20 f.
Warbler, Daniel, 12 w ½ 9 f.
Ward, Charles, 11 pt 20 f.
Ward, Charles, 9 w ½ 15 f.
Ward, John, innkeeper, 11 pt 20 f.
Ward, William, 13 w ½ 17 f.
Warren, Thomas, 10 s ½ 19 f.
Watson, David, 1 s w pt 23.
Watson, Robert, 1 s e pt 23.
Watts, John, junr., 6 n pt 24.
Watts, Samuel, 5 s ½ 15.
Way, R. B., 12 s w pt 2 f.
Way, Seth, 13, 1 f.
Way, William, 11 n e ¼ 1 f.
Weatheral James, 10 s ½ 10 f.
White, Henry, 11 pt 6 f.
White, W. H., 9 6 f.
Whiteside, T. R., merchant, 10 pt 10 f.
Wilson, Isaac, 8 7 and 8 f.
Wilson, John, M. D., 11 pt 20 f.
Willis, Edward, 14 w ½ 3 f.
Williamson, George, 8 pt 24 f.
Willington, John, 6 n w ¼ 23.
Winchester, Alexander, carpenter, 12 s pt 23 f.
Wixson, Samuel, 7 n e pt 10.
Wood, Samuel, 8 e ½ 18 f.
Woodward, Thomas, 10 pt 4 f.
Woodward, Wm., 10 e ½ 7 f.
Wyatt, Alfred, druggist, 10 n w ¼ 20 f.
Young, James, 3 w ½ 3 f.
Young. Robert, 4 10 f.
Young, William, blacksmith, 1 n c 17 f.

TRY DR. BOYER'S

GALVANIC FLUID

For all Aches and Pains. Sure Cure. Never known to fail.

TOWNSHIP OF MARA.

The township of Mara is bounded on the north by the township of Rama, on the South by the township of Scott, on the east by the county of Victoria, and on the west by Lake Simcoe. Population about 1,400.

Ainsworth, Wm., 3, 12 n half f.
Adam, John, 10, 29 part n half.
Adam, Wm., 10, 29, part n half.
Acton, John, 10, 3 s e half f.
Bailey, Francis, 11, 31 p s half h.
Barbour, Jas., 8, broken 28 h.

[*Hatch & Brother, Manufacturers of Patent Seamed Eave Trough.*

Barbour, Robt., 8, broken 28 h.
Barker, Joseph, 3, 11 part e half f.
Barber, Wm., 10, 25 e part h.
Bell, Edward, 13, 26 n half h.
Berney, John, 4, 11 part e half h.
Bolton, Wm., 11, 28 s e half f.
Bow, George, 8, 11 f.
Bow, Jas., 7, 10 s half f.
Boyle, Cornelius, 10, 20 s half f.
Boyle, Job, 12, 20 w half h.
Boyle, John, 9, 15 s quarter f.
Boyle, Peter, 6, 19 n half f.
Brandon John, 10, 3 n e quarter f.
Bruce, David, 1, 13 s e quarter f.
Bruce, George, 1, 13 s w quarter h.
Bruce, George, 1, 12 n half f.
Bruce, George, 4, 10 s half f.
Bruce, Robt., 1, 13 n half f.
Buckler, Richard, 1, 15 and 16 s half h.
Burgice, James, 11, 30 p s half f.
Burnett, Peter, 10 n w p 29 h.
Byers, David, 12, 25 n quarter s half h.
Byrne, Thomas, 10, part 23 f.
Cahil, Timothy, 11, 20 p s half f.
Cain, Patrick, 1, 4 n half h.
Calder, Donald, 2, 8, s half f.
Caldea, Duncan, 2, 8 n half f.
Calderwood, Peter, 11, 17 s half f.
Cameron, Archd., 3, 12, s half f.
Cameron, Hugh, 1, 11, p f.
Cameron, Hugh, 7, 7 s half h.
Cameron, John, 1, 11 p f.
Cameron, John, b b 6 f.
Cameron, Wm., b 16, p n p h.
Campbell, Donald, 10, 29 p n half h.
Campbell, Nicol, 2, 4 n half f.
Campbell, Nicol, 3, 7 s half f.
Carey, James, 7, 22 p s half h.
Carney, John, 9, 16 and 18 s half f.
Catlice, George, 10, 22 n quarter f.
Clark, Patrick, 9, 21 s half f.
Cleary, Michael, 10, 19 n quarter f.
Clinkinbroomer, Wm., 10, 25 s w p h.
Colby, Silas, 11, 11 n part f.
Collins, John, 9, 5 n half f.
Collins, Michael, 10, 5 s half f.
Corcoran, Dennis, 12, 16 s w quarter f.
Corcoran, Dennis, 12, 16, n w quarter f.
Corrigan, Dennis, 9, 12 s quarter h.
Corrigan, Hugh, 6, b 18 f.
Corrigon, Michael, 7, 15 w half f.
Corrigan, Patrick, 7, 15 w half f.
Corrigan, Wm., 6, 21 s p f.
Cortney, Michael, 4, 9 s half h.
Cosgrove, Patrick, 11, 14 s half f.
Cowey, John, a 1 f.
Cox, Andrew, 10, 20 n w half f.
Cramer, Lawrence, 11, 31 p s half h.
Creighton, Mrs., 10, 31 n half f.
Creley, James, 6, 11 part s half f.
Cresor, John, 11, 10 s part n half f.
Cuddahee, Jeremiah, 13, 17 s half f.
Cuddahee, Patrick, 8, 15 e half f.
Cuddahee, Timothy, 13, 19 n e quarter f.
Cuigly, Robert, 3, 13 s w c f,
Cunningham, Ed., 6, 14 w half f.
Cunningham, Patrick, 6, 15 f.
Cunningham, Thomas, 9, 11 f.
Devlin, Mathew, 11, 30 p s half f.
Devlin, Peter, 13, 19 s half f.
Devlin, Simon, senr., 9, 23 s w quarter f.
Devlin, Simon, junr., 9, 23 s e quarter f.
Donnelly, Arthur, 4, 7 e p f.
Donnelly, John, 3, 7 n w quarter f.
Donnelly, Patrick, 3, 7 n e quarter f.
Dooer, Henry, 2, 12 n e half f.
Dooer, Nicholas, 12, 1 f.
Dooer, Thomas, 2, 12 s e quarter f.
Doolan, Martin, 12, 23 s half f.

Doyle, Cornelius, 11, 19 e half f.
Doyle, Francis, 10, 15 w p e half f.
Doyle, Francis, 11, 19 w half f.
Doyle, Owen, 7, 16 s half f.
Ducett, David, c, 14 n w p f.
Ducett, Francis, c, 14 n e p f.
Dudenhofer, Andrew, 11, 29 n w half f.
Dudenhofer, George, 12, 29 p s half f.
Dudenhofer, William, 11, 29 s e quarter f.
Duffy, Barnard, 13, 20 w p f.
Duffy, Frank, 12, 19 s half f.
Duffy, James, 13, 13 w p f.
Duffy, James, 13, 18 n e p f.
Duffy, John, 13, 20 n p f.
Duffy, John, 10, 15 e p f.
Duffy, Patrick, 13, 20 e p f.
Duffy, Peter, 12, 19 n half f.
Duffy, Thomas, 13, 18 s e p f.
Egan, Mrs, 6, 12 n half f.
Elder, James, 12, 17 s e p f.
Elliott, John, 6, 2 and 4 f.
Fair, Campbell, 10, 31 p s half f.
Fairburn, Robert, 12, 10 w half f.
Ferguson, Anthony, 6, 7 n half f.
Ferguson, John, senr., 10, 16 w quarter s half f.
Ferguson, John, junr., 10, 16 e quarter w half f.
Ferguson, John, 10 p 25 h.
Flannerry, John, 10, 20 n e quarter f.
Flurett, James, 11, 31 p s half h.
Flynn, Andrew, 6, 11 n half f.
Flynn, Michael, 8 p 8 f.
Foley, J. P., 4, 11 s p f.
Fox, John, 8, 16 f.
Fraser, John, 4, 9 p n half f.
Freel, James, 9, 13 s half f.
Freel, Michael, 7, 12 s half f.
Furniss, Henry, 6, 15 n e quarter f.
Gallivan, Michael, 11, 29 n e quarter f.
Gaughan, Mrs., 9 p 7 f.
Gaughan, Patrick, 8, 14 s p h.
Gaughan, Richard, 6, 10 n half f.
Gaunt, Thomas, 9, 5 n e c f.
Gettings, Edward, 10, 23 s p f.
Gilchrist, Neil, a 7 broken f.
Gilchrist, John, 1, 6 e half f.
Gilchrist, Peter, b 14 s half f.
Gilchrist, Peter, b 12 n half h.
Gilchrist, Wm., a p 7 f.
Gill, Donald, 4, 8 h.
Givins, John, 10, 2 n half f.
Givins, Wm., 10, 3 n w quarter f.
Gobbitt, John, 1, 16 s half f.
Goffatt, Thomas, 13, 27 n half f.
Graham, Arch., a 11 s half f.
Graham, Duncan, a 11 n half f.
Graham, James, 1, 11 s half f.
Graham, John, a 10 n half f.
Graham, John, 3, 8 s half f.
Graham, Robert, 10, 29 p n half h.
Graham, Wm., c 15 w p f.
Greer, Patrick, 10, 7 p s half h.
Gunnigal, Michael, 12, 28 s e quarter f.
Hannan, Thos., 11, 16 n half f.
Harahy, John, 10, 31 p w half f.
Hardgrave, John, 9, 9 n half f.
Harrington, John, 7, 17 s w quarter f.
Harrington, John, 8, 13 s half f.
Harrington, Timothy, 8, 8 n w p f.
Headford, James, 12, 29x30 s w p f.
Healy, Marcus, 10, 17 f.
Healy, Martin, 13, 27 s half n half, f.
Healy, Owen, 13, 26 n half f.
Healy, Patrick, 8, 24 n w quarter f.
Healy, Patrick, 6, 14 e half h.
Healy, Thos, 8, 24 n e quarter f.
Hewett, Charles, 10, 29 p n half f.
Hewett, Mrs., 10, 29 e quarter f.
Hoban, Michael, 4, 14 h.
Hodgson, George, c 13 n p f.
Hodgson, Joseph, c 13 s p f.

Hatch & Brother, Dealers in Farmers Tools of all kinds.

Hogan, James, 6 16 n half f.
Holmes, Andrew, b 15 w half h.
Hunter, John, 9, 10 n half f.
Johnstone, Hugh, 2, 11 s half f.
Johnstone, Murdock, 8, 25 n w quarter f.
Johnstone, Wm., 8. 25 n e quarter f.
Jordan James, 5, 11 n w c h.
Jordan, Martin, 3, 10 p n half h.
Jordan, Michael, 3, 11, s half h.
Jordan, Mrs., 8, 13 p s half f.
Judge, John, 10, 21 h.
Kelly, Arthur, 6, 13 f.
Kelly, Arthur, 10, 10 f.
Kelly, Edward, 6. p 8 f.
Kelly, James, 11, 16 s half f.
Kelly, James. 5, 8 s half n half f.
Kelly, James, 12, 23 s half n half f.
Kelly, Martin, 12, 24 s half f.
Kelly, Michael, 9, 16 p n half f,
Kelly, Mrs., 8, 7 n w quarter f.
Kelly, Peter, 5, 8 n quarter f.
Kelly, Thos., 6, p 8 f.
Kelly, Wm., 5, 8 s half f.
Kennedy, Alexander, 11, 31 s p f.
Kennedy, Donald, c p 16 f.
Kennedy, Edward, c 14 e half f.
Kennedy, Edward, 7, 17 s e quarter f.
Lamb, David, 7, 23 n half h.
Lamb, John, 12, 16 e half f.
Lamb, Robt., 13, 12 e half f.
Lavell, John, sr., 8, 10 n w quarter f.
Lavell, John, jr., 8, 10 s w quarter f.
Law, Hector, 10, 29 w p n half f.
Lee, George, 12, 17 n w quarter h.
Lee, John, 10, 22 p n half h.
Lee, Joseph, 10, p 31 h.
Lee, Richard, sr., 9, 15 p n half f.
Lee, Richard, jr., 11, p 31 f.
Lemon, Allan, 4, 11 s w quarter f.
Lemon, John, 5. 11 s half h.
Lemon, John, 10, 19 s p f,
Lemon, Thos., 7, 11 n w quarter f.
Mahany, James, 11, 27 s half f.
Mahany, Thos., 11, 22 w half f.
Maloney, Patrick, 7, 5 s half h.
Maloney, Joseph, 8, 15 s half f.
Mangan, Patrick, 9, 7 p w half f.
Mangan, Peter, 12, 14 s half f.
Mara, John, 9, 18 n half f.
Martin, Wm., 3, 13 p w half h
Matheson, Dugald, a 2 n p f.
May, Isaac, 10, 31 n w c f.
Mayock, Martin, 6, 8 n w p f.
Mayock, Mary, 9, 7 e p f.
Mellet, Michael, 10, 9 s half f.
Melvil, John, 13, 21 s half f.
Miller, Wm., c e and c st 8 h.
Moffat, Brien. 8 p 7 f.
Monogan, Wm.. 1, 10 p s half f.
Montgomery, John, c 12 broken f.
Montgomery, Molcolm, b, 12 s half f.
Moran, Anthony, 7, 13 n half f.
Moran, Thos., 10, 7 s half f.
Morris, James, 13, 15 n w quarter f.
Morris, Owen, 13, 16 n e p f.
Morris, Wm., 13, 16 w half f.
Morrison, Allan, 1, 10 s half f.
Morrison, Duncan, 3, 5 w quarter f.
Morrison, James, a 6 n p f.
Morrison, James, 3, 5 e quarter f.
Morrison, Neil, 10, 31 s p h.
Morrison, Neil, a 6 s p f.
Muir, Archibald, 2, 12 n w quarter f.
Muir, Neil, b 16 s p f.
Muir, Peter, 2, 12 s w quarter, f.
Mulhern, Edward, 7, 14 n half h,
Mulvihill, Donald, 13, 15 s w quarter f.
Mulvihill, Michael, 10, 22 s half f.
Mulvihill, Thos., 10 23 s w c f.
Murphy, Jeremiah, 5, 10 s half f.
Murphy, Patrick, 9, 2 s half h.
Murphy, Thos., 5, 10 n half f.

Hatch & Brother, Importers of House Building Hardware.

Murray, Arthur, 4, 9 n quarter s half f.
Murray, Hugh, 6 p 11 f.
Naughtin, Wm., 12, 23 n quarter n half f.
Navy, John, 6, 10 s half f.
Neilis, Thos., 9, 16 s half f.
Newby, James, 11, 1 n w quarter f.
Newman, John, 10, 24 s half f.
Newton, Donald. 11, 31 s p f.
Norris, John, 13, 19 n w quarter f.
McAdam, James, 2, 13 s half h.
McAllister, Charles, 10, 25 x 24 f.
McBain, David, a 10, s half f.
McCann, Thos., 7, 9 n half f.
McCarthy, Charles, 9 15 n half h.
McConnell, John, 11, 30 p s half f.
McCorkill, Patrick, 7, 10 n half f.
McCuaig, Alexander, 3, 6 p s half f.
McCuaig, Donald, 2, 5 s half f.
McCuaig, Dugold, 2, 9, s half f.
McCuaig, Duncan, 3, 4 s half f.
McCuaig, Finley, 3, 6 s half f.
McCuaig, James, 3, 5 n half f.
McCuaig, Peter, 2, 9 n half f.
McCuaig, Wm., 3, 6 n half f.
McDermott, John, 10, 19, s half of n half f.
McDermott, Patrick, 1, 10, n e quarter f.
McDermott, Thos, 7, 16 x 17 n half f.
McDonald, Alexander, 9, 16 p n w half f.
McDonald, Angus, 10, 31 n w c h.
McDonald Archie, 8, 25 s half f.
McDonald, Catharine, 11, 26 n quarter f.
McDonald, Donald, 13, 23 n half f.
McDonald, Donald, 4, 12 n e qnarter 1 f.
McDonald, Donald, 12, 25 n half f.
McDonald, Donald, 2, 15 s e p f.
McDonald, Duncan, 9, 26 broken f.
McDonald, Duncan C., 7, 25, e p f.
McDonald, John, 13, 24 s e quarter f.
McDonald, John, 11, 27 n half f.
McDonald, John L., 12, 26, n half of s half f.
McDonald, Joseph, 2, 13 n half f.
McDonald Lachlan, 12. 27 s half f.
McDonald, Lachlan R., 12, 26 n half s half f.
McDonald, Malcolm, 13, 24 s w quarter f.
McDonald, Malcolm, 13, 25 s half f.
McDonald, Neil, 13, 25 n e quarter f.
McDonald, Neil, 11, 23 s half f.
McDonald, Robt., 10, 12, s half f.
McDonald, Ronald, 11, 28 h.
McDonald, Wm., 1, 15, n p f.
McDonald, Wm., 4, 14 s e quarter f.
McDonough, Michael, a 15, 16 n p f.
McDonough, Wm., a 15 x 16 s p f.
McGovern, Felix, 11, 17 n e quarter f.
McGovern, James, 11, 14 s half f.
McGovern, Peter, 11, 14 s half f.
McGrath, Martin, 3, 11 p n half f.
McGrath, Michael, 4, 10 s w p f.
McGrath, Patrick, 2, 11 n half f.
McGrath, Patrick, 3, 11 p n e quarter f.
McGrigor, James, b, 6 broken f.
McGrigor, John, a 6 e p f.
McHugh, Andrew, 9, 18 n e quarter f.
McHugh, Jeremiah, 10, 18 s e quarter f.
McHugh, John, 9 p 18 f.
McHugh, Michael, 10, 8 w half f.
McIntaggart, Henry, 6, 23 s p f.
McIntaggart, John, 7, 15 e half f.
McIntaggart, Michael, 7, 21 n half f.
McIsaac, Alexander, 11 21 w quarter f.

Hatch & Brother, Importers of Coal Oil Lamps and Chimneys.

McKay, Angus, a p 9 f.
McKay, John, 10, 31 p n half f.
McKay, John, a p 9 f.
McKenzie, Archibald, b 16 s p n half f.
McKenzie, James, 10, 25 n half f.
McKenzie, John, 11, 21 s e quarter f.
McKenzie, Lachlan, 11, 21 s w quarter f.
McKinnon, Alexander, 11, 25 e p f.
McKinnon, Arcibald, 13, 24 w p n half f.
McKinnon, Hector, 8, 22 n e quarter f.
McKinnon, John, 8, 22 n w quarter f.
McKinnon, Hugh, 11, 25 w p f.
McKinnon, Hugh, 10, 29 s half h.
McKinnon, John, b 25 n w quarter f.
McKinnon, Lachlan, 12, 24 n half f.
McKinnon, Malcolm, 13, 24 n e quarter f.
McLachlan, Thomas, 11, 12 n half h.
McLean, Allan, 1, 11 n half f.
McLean, Angus, 10, 25 s p f.
McLean, Donald, 4, 15 broken h.
McLean, Donald, 11, 21 n e quarter f.
McLean, Mrs., 11, 31 p s half f.
McLean, Mrs., 2, 15 s w p f.
McLean, Patrick, 9, 14 s half f.
McLean, Patrick, 5, 11 n half f.
McLennan, Alexander, 3, 10 s e quarter f.
McLennan, William, 3, 10 s w quarter f.
McMullin, Arthur, 12, 28 x 29 s half n half f.
McMullin, George, 12, 26 n quarter f.
McMullin, John C., 12, 28 x 29 n half n half f.
McMullin, Wm., 11, 31 s p f.
McNabb, Andrew, 4, 9 s half s half f.
McNabb, Andrew, 2, 5 n half f.
McNabb, Donald, 13, 1 s half f.
McNabb, Duncan, 4, 6 s half f.
McNable, John, 3, 8 n half f.
McNeil, Stephen, 12, 18 n half f.
McNeil, Wm., 12, 18 s w quarter f.
McNulty, Thos., 12 p 28x29 f.
McPhee, Donald, 7 p 24 h.
McPhee, Wm., 10, 27 e half f.
McPherson, Donald, 9, 25 w p h.
McPherson, Roger, 9, 25 e p h.
McQuay, David, 9, 15 n quarter f.
McRae, Alexander, 1, 5 f.
McRae, Alexander, 1, 14 s half f.
McRae, Donald, 1, 9 f.
McRae, Duncan, a 2 e p f.
McRae, Duncan, 3, 13 s w p f.
McRae, Farquhar, a 2 w p f.
McRae, John, 4, 13 w half f.
McRae, Mrs., a p 3 f.
McRae, Philip, 1, 14 n half f.
McRay, Alexander, 4, 13 e half f.
McRay, Farquhar, 3, 14 f.
Ormsby, Wm., 11, 30 p s half f.
O'Boyle, Owen, 10, 12 n half f.
O'Boyle, Walter, 4, 10 s p f.
O'Brien, Dennis, 12, 17 n e quarter f.
O'Connell, Maurice, 11, 28 n half f.
O'Dell, Henry, 10 p 31 f.
O'Donnell, Dominick, 8, 8 n half h.
O'Donnell, Dominick, 3, 13, p n half f.
O'Donnell, Donald, 11, 29 n e p f.
O'Donnell, Edward, 3, 11 p n half f.
O'Donnell, John, 11, 8 n half f.
O'Donnell, John, 11, 26 s half f.
O'Donnell, Maurice, 11, 30 s e quarter n half f.
O'Donnell, Michael, 3, 13 p n half f.
O'Have, Martin, 8, 15 w quarter f.
O'Leary, Arthur, 8, 9 n half s.
O'Leary, Florence, 7, 11 s half f.
O'Neil, Patrick, 7, 14 s half f.

Hatch & Brother, Dealers in Mechanics' Tools, all kinds.

O'Neil, Peter, 4, 10 s w p f.
O'Neil, Roger, 8 p 7 f.
Parsons, Jacob, x, 11 n e quarter f.
Prettyfoot, Edward, 11, 30 s half f.
Prudhomme, Gideon, 9, I5 s quarter h.
Ramsay, Alexander, 11, 1 s p n half f.
Reeve, Arthur, 10, 25 w quarter f.
Revell, Henry, 10, 26 s quarter f.
Revell, Oliver, 10, 26 n quarter f.
Ritchie, James, b 15, s p w half f.
Ritchie, James, 2, 13 s half f.
Ritchie, John, b 15 e half f.
Ritchie, Wm., 2 p 14 x 15 f.
Roach, John, 8, 13 n half f.
Roach, Thos., 3, 11 n e c f.
Robinson, James, 13, 15 e half f.
Robinson, William, 13, 14 n half s half f.
Santimo, Benjamin, c 16 n w p h.
Santimo, Francis, c 16 s w p h.
Scott, Peter, a 7 broken h.
Steel, Alexander, 9, 24 e half h.
Steel, Patrick, 9 25 e p h.
Steele, John, seniror, 10, 26 n half h.
Steele, John, junior, 10, 26 p n half h.
Shea, Michael, 6, 17 n p f.
Shea, Timothy, 6, 17 p n half h.
Sheridan, James, 6, 8 n e quarter f.
Simonton, William, 11, 24 e half n half h.
Simpson, Colin, b 11 n p f.
Simpson, Michael, b 11 s half f.
Sinclair, James, 11, 18 s half f.
Sinclair, Thos., 11, 18 n quarter f.
Smith, Colin, 10, 29 p n half h.
Smith, Robert, 11, 17 n w quarter f.
Speedy, Wm., a 8 broken f.

Stewart, Duncan, 1, 15 s e p f.
Stewart, James, 1, 1 w p f.
Stewart, Robert, 7, 9 s half f.
Strickland, George, a 3 h.
Strathern, George, 13, 22 s half f.
Sullivan, David, 12, 14 n half f.
Sullivan, Martin, 7, 12 n half f.
Summers, Moses, 9, 17 s e quarter f.
Summers, Thos, 9, 17 s w quarter f.
Tahaney, Luke, 11, 13 n half f.
Thompson, George, 8, 23 s half f.
Thompson, Joseph, 4, 10 p s half h.
Thompson, Lynds, 5, 9 s half f.
Thompson, Noah, 2, 14 s half f.
Thompson, Oliver, 10, 30 f.
Thompson, Peter, 8, 22 s half f.
Thorne, C., 11, 31 p s half h.
Thumpane, John, 13, 17 n e quarter f.
Thumpane, Michael, 13, 17 n w quarter f.
Timlin, John, 6, 9 n half f.
Timlin, Martin, 10, 24 n half f.
Timlin, Michael, 8, 9 s half f.
Tirnon, Bernard, 11 p 31 f.
Tisdale, Edward, b 13 n half f.
Tisdale, William B., b 16 n half s half f.
Torphy, Wm., 12, 15 s half h.
Tovpy, Martin, 7, 13 s half f.
Tyrrell, Charles, 4, 12 w half f.
Vyse, Robert, a 12 f.
Waddell, James, b 15 w half f.
Waddle, John, 8, 24 s half f.
Walker, Finlay, 5, 12 n w quarter, f.
Walker, Hugh, 5, 12 n e quarter f.
Walls, William, 1, 8 s half f.
Walsh, John, 8, 14 p s half h.
Warren, Frederick, a 15 x 16 n half f.
White, David, 1, 8 n half f.
Whitney, Henry, 10, 28 n half f.
Woods, Thos., c 20 broken f.
Yaddow, Joseph, 1, 3 s half h.

Hatch & Brother, Dealers in Rubber Belting and Packing.

TOWNSHIP OF PICKERING.

The township of Pickering is bounded on the north by the township of Uxbridge, on the south, by Lake Ontario, on the east by the township of Whitby and on the west by the townships of Markham and Scarboro, county of York. This township being the largest, together with the richness of its soil makes it one of the most wealthy municipalities in the county. Its principal villages are Whitevale, Brougham, Claremont and Duffin's Creek. Population over 7,000.

Adams, John, laborer, 9, 1 h.
Adamson, Samuel, 5, 7 n quarter f.
Adamson, Thos., 5, 7 and 8 n half h.
Allbright, John, 6, 15 h.
Allbright, Thos., 5, 25 n half h.
Allbright, Wright, 5, 25 n half h.
Allison, Wm. A., b f, 30 h.
Allison, Wm., b f, 30 f.
Alsop, Joseph, 9, 19 h.
Appelby, Thomas, butcher 9, 18 f.
Anderson, James, 8, 17 n half h.
Anderson, Wm., 1, 26 n half f.
Andrew, Freeman, 2, 22 n half h.
Andrew, James, b f, 19 f.
Andrews, Wm., 9, 30 h.
Angus, George, 4, 27 n half h.
Annan, Robert, 2, 12 f.
Annan, Thos., b f, 28 f.
Anson, Clark, 6, 30 n half h.
Anson, John, senr., 9, 1 s half f.
Anson, John, junr., 9, 1 n half f.
Anthony, Edmund, 4, 35 s three quarter h.
Anthony, Wm., 4, 35 n quarter h.
Armstrong, Wm., b f, 34 f.
Ashby, Wm., 3, 1 n half h.
Astridge, George, 9, 18 h.
Austin, George, 1, 1 n half f.
Austin, Sylvanus, 1, 1 and 2 n half f.
Badgerow, Mrs., 4, 13 f.
Bailey, George, 4, 22 h.
Bailey, John, hotel keeper, 4, 2 h.
Baird, Rev. John, 8 19.
Ballard, George, 5, 12 x 13 f.
Ballard, Henry, 2, 10 h.
Banks Bolton, 2, 19 h.
Barclay, Alexander, 8, 12 h.
Barclay, Andrew, 9, 14 h.
Barclay, David L., 7, 15 f.
Barclay, Eli, 6, 19 f.
Barkey, Daniel, 9, 28 f.
Barkey, David, 7, 34 f.
Barkey, Jacob, 7, 33 f.
Barkey, John, 6, 34 f.
Barker, Wm., laborer, 5, 5 h.
Barnard, Thomas, 2, 33 f.
Barnes, John, 6, 13 x 14.
Barnes, William, 6, 33 f.
Barron, John, 3, 23 f.
Barry, John, 6, 14 f.
Barry, John, 8, 19 f.
Barry, Mrs., 6, 19 f.
Basset, Isaac, labourer, 5, 18 h.
Baxter, James, 2, 12 f.
Beal, Thos., 1, 2 h.
Beal, Wm., 3, 6 h.
Beaton, Hector, clerk, 5, 31 f.
Beelby, Kirkwood, 5, 35 h.
Beelby, Mathew, 8, 20 h.
Belchambers, Wm., b f 28 f.
Bell, Archibald, 9, 16 h.
Bell, James, 9, 17 f.
Bell, John, M., 7, 28 f.
Bell, John, 7 28.
Bell, John, 3, 7 h.
Bell, Joseph, 9, 18 f.
Bell, Mrs., 6, 25 f.
Bell, Wm. A., 9, 17 h.

Buy your Paint Brushes from Hatch & Brother.

Bell, Wm., 4, 2 f.
Bell, Wm., 2, 33 h.
Bennet, Thomas, 9, 23 and 24 h.
Bennet, William, 8, 19 f.
Bentley, Lewis, 6, 19 f.
Bentley, Mrs. J. L., 5, 18 f.
Bentley, Nathan, 8, 32 f.
Bessie, Arthur, sawyer, 5 32 f.
Bessie, George, sawyer, 5, 32 h.
Bessie, John, sawyer, 5, 32 h.
Betts, George, 2, 10 h.
Beverly, Samuel, 9, 21 f.
Bice, John, 5, 34 h.
Bice, Lyman, 5, 34 f.
Bice, Nelson, 6, 33 f.
Bilow, Mr., 5, 18 f.
Bird, James, 1, 32 h.
Birrel, David, 7, 9 and 10 h.
Birrel, James, 7, 9 and 10 h.
Birrel, John, sailor, b f 23 f.
Black, Charles, b f 33 f.
Black, Joseph, b f 33 f.
Blackie, James, 9, 19 f.
Blanchard, Thomas, sailor, b f 12 f.
Blanchard, Wm. I., b f 12 f.
Blanden, George, 6, 22 h.
Blow, Wm., 8, 2 h.
Boddy, John, shoemaker, 5, 11 f.
Bodell, Wm., shoemaker, 5, 18 f.
Boomsturk, Anthony, 3, 27 h.
Boone, Ambrose, senr., 3, 12 and 13 f.
Boone, Ambrose, jr., 3, 13 f.
Boone, Edward, 3, 12 and 13 h.
Booth, Henry, carpenter, 4, 33 f.
Booth, Wm., carpenter, 4, 32 f.
Bostwick, Elijah, 1, 13 and 14 f.
Bostwick, Wellington, carpenter, 2 18 f.
Bowhall, David, sailor, b f 23 h.
Bower, John, 9 18.
Bowes, Edward, 6, 11 h.
Bowes, Francis, 8, 10 f.
Bowes, Joseph, 6, 4 h.
Bowes, Robert, 7, 24 h.
Boyce, David, b f 23 h.
Boyce, Sylvester, 6, 26 f.
Boyer, Benjamin, carpenter, 5 11 f.
Boyer, David, 7 14 f.
Boys, John, 1, 10 h.
Boys, William, 3, 2 f.
Bradshaw, Edward, 4, 32 h.
Brand, David, 5, 33 f.
Brand, Mrs., 2, 26 f.
Brennan, John, b f 25 x 26 h.
Brennan, Robert, jr., b f 25 x 26 h.
Brignal, Benjamin, 5, 16 h.
Brignal, Joseph, shoemaker, 5 3 h.
Brignal, Richard, 5 8 f.
Brignal, William, 6, 20 h.
Britton, Wade, 6, 21 h.
Brodrick, William, 4, 3 f.
Brooks, Peter, 3, 26 f.
Brown, Alexander, 5, 7 f.
Brown, Asa, 1, 6 f.
Brown, Charles, W., 3, 9 h.
Brown, David, 3, 13 f.
Brown, George, 2, 28 f.
Brown, James, 3, 10 x 11 f.
Brown, John, 9, 13 x 14 f.
Brown, Joseph L., 7, 32 h.
Brown, Joseph, senr., 9, 32 f.
Brown, Joseph, junr., 9, 32 h.
Brown, Nicholas, junr., 1, 6 h.
Brown, Robert, carpenter, 6, 19 f.
Brown, Roland, 2, 1 x 2 n p f.
Brown, Sherman, 2, 5 f.
Brown, Stephen K., 3, 10 x 11 f.
Brown, Sylvanus C., 1, 3 h.
Brown, Sylvanus, 1, 3 f.
Brown, Thomas, senr., b f 31 h.
Brown, Thomas, junr., b f 17 h.
Brown, William, 2, 30 h.
Buchan, Andrew, 1, 17 f.
Buckley, Cornelius, 4, 15 h.
Buckley, Patrick, 3, 32 f.
Buckman, Alfred, 5, 29 h.
Bundy, George, carpenter, 9, 18 f.
Bundy, Joshua, tinsmith, 9, 18 f.
Bundy, Samuel, carpenter, 8, 19 f.

Buy your Mixed Paints from Hatch & Brother.

Bunting, Brereton, merchant, 2, 15 f.
Burgess, George, 9, 13 f.
Burk, Asa, 7, 15 f.
Burk, George, 9, 24 f.
Burk, Thomas, 3, 20 h.
Burk, William H., 7, 30 f.
Burkholder, Abram, 8, 35 f.
Burkholder, Abram, 3, 31 f.
Burkholder, Abram, 3, 30 f.
Burkholder, Christian, 3, 35 f.
Burkholder, David, 7, 31 f.
Burkholder, Menno, 7, 45 f.
Burkholder, Michael, 2, 3 f.
Burkholder, Solomon, 8, 29 h.
Burkholder, Ulrick, 4, 33 f.
Burkholder, Wm., 3, 31, f.
Burnett, Leonard, 6, 7 h.
Burns, George S., 2, 16 f.
Burns, Robert' butcher, 2, 15 f.
Burt, Richard, b f, 19 h.
Burton, George, 5, 30 h.
Burton, Israel, carpenter, 5, 31 f.
Burton, John, 6, 16 h.
Burton, Thos., 4, 31 f.
Burton, Thos., butcher, 6, 19 h.
Burton, Wm., carpenter, 4, 32 f.
Butter, Richard, 7, 1 f.
Bushby, John, 9, 10 h.
Byer, Abram, miller, 7, 11 f.
Byer, Samuel, 7, 12 f.
Byers, Andrew, 6, 13 f.
Byron, James, 3, 8 f.
Byron, Michael, 5, 3 h.
Cairns, John, laborer, 3, 6 h.
Cameron, Rev. John, 9, 18 h.
Cameron, John, 4, 19 h.
Campbell, Archibald, 7, 15 h.
Campbell, Mrs., b f, 7 f.
Campbell, Robert S., b f, 8 f.
Carey, Michael, cooper, 6, 11 f.
Carleton, Christopher, 3, 20 h.
Carnegie, Andrew, 2, 22 f.
Carnegie, James, 2, 22 h.
Carpenter, Ira, J., 3, 3 h.
Carr, Carleton, laborer, b f, 35 h.
Carruthers, Richard, 1, 5 f.
Carson, Thomas, 8, 15 f.
Carson,, Tbomas, b f, 31 h.
Carter John, 1, 2 f.
Carter, Thos., 4, 22 h.
Cassel, Cornelius, laborer, 1, 17 h.
Chapman, Elind, 3, 8 and 9 f.
Chapman, George, 1, 23 h.
Chapman, James, laborer, 1 26 h.
Chapman, Nelson, 3, 8 f.
Chase, Albert, 2, 7 and 8 h.
Chester, Thomas, b f, 34 f.
Churchill, Charles, 6, 23 f.
Churchill, Eleanor, 6, 19 f.
Churchill, Frank, basketmaker, 6, 33 h.
Churchill, James, basketmaker, 6, 33 h.
Churchill, Livius, 2, 8 f.
Clark, Edward, b f 29 h.
Clark, James, 6, 8.
Clark, John, b f 16 h.
Clark, Robert, 1, 22 h.
Clark, Wm., 6, 8 f.
Clark, Wm., 1, 15 h.
Clegg, Mrs. W., 3, 8 f.
Clerk, Jas. D., 5, 4 h.
Cliff, Edwin, carder, 9, 31 f.
Clitherour, Martin, b f 30 h.
Clitherour, Wm., b f 30 h.
Cloakwell, Bernard, butcher, 2 6, h
Coates, George, carpenter, 6, 2 f.
Coates, John, 4, 1 h.
Coates, John, 9, 18 f.
Cober, John, 3, 33 f.
Cochrane, Wm., 8, 11 f.
Cole, Amos, 3, 28 h.
Cole, William, 4, 32 h.
Colford, Stephen, labourer, 1, 24 h.
Collins, Jaboz, 1, 33 f.
Collins, John, 9, 12 f.
Collins, John, 7, 3 f.
Collins, Richard, b f 1 f.
Collinson, Watson, 4, 31 f.
Colwell, Rev. H. G., 1, 14 h.

Buy your Wood Saws from Hatch & Brother.

Comb, Robert, 1, 15 h.
Comiskey, Philip, 3, 17, 18 and 19 f.
Connely, Wm., 8, 35 h.
Connor, John L., 8, 31 f.
Conway, Rev. P., 1, 15.
Coonie, James, 7, 33 h.
Cooper, George, 9, 22 f.
Cooper, Henry, 4, 9 h.
Cooper, James, 9, 22.
Cornell, Edward. 2, 9 h.
Cornell, Gervas, jr., 2, 9 h.
Cotter, James, 3, 22 h.
Coudy, Thos, 8, 26 h.
Coultice, George, 9, 1 f.
Coultice, James, 7, 1 f.
Coulter, James, 9, 29 h.
Coults, James, 2, 23 h.
Coults, John, 2, 24 f.
Coults, Thos, carpenter, 2, 24 h.
Courtice, Mrs., b f 27 f.
Courtney, James, 8, 15 h.
Cowan, George, 3, 17 and 18 h.
Cowan, Henry, b f 32 f.
Cowan, William, b f 32 h.
Cowie, Robert, 9, 13 f.
Cowie, William, 7, 26 f.
Crawford, Albert, 4, 12 h.
Crawford, Carpenter, T., 4, 14 h.
Crawford, Henry W., 5, 18 h.
Crawford, Holmes, 4, 12 f.
Crew, Richard H., stagedriver, b f 33 h.
Crummer, Robert, 8, 3 h.
Cuthbert, John, sailor, 1, 14 h.
Cuthbert, William, merchant, 2 15 f.
Dafoe, David, 4, 38 h.
Dale, Joseph, 2, 11 f.
Dale, Richard, 3, 14 f.
Daly, Thomas, laborer, b f 31 h.
Daniel, Daniel, merchant, 6, 19 h.
Davidson, James I., 8, 1 f.
Davidson, Mrs., J., 3, 2 9 f.
Davis, Charles, 1, 14 h.
Davis, Isaac, laborer' 3, 35 f.
Davis, John, laborer, b f 23 f.
Davitt, Miss Jannes, 6, 11 h.
Davitt, John, 5, 14 f.
Day, George, 8, 5 f.
Day, Thomas, 9, 6 f.
Decker, Daniel M., 2, 18 h.
Decker, David B., 2, 21 h.
Depew, William T., laborer, 6 19 h.
Dick, John, 3, 28 h.
Dickie, William, b f 18 h.
Digby, James, saddler, 8, 18 f.
Digby, Philip, saddler, 8, 19 h.
Disney, John, 7, 6 f.
Dixon. Benjamin, 2, 31 f.
Dixon, William, junr., 3, 12 h.
Dolphin, James, 7, 16 x 17 f.
Dolphin, John, 8. 16 f.
Doten, Benjamin, wheelwright, 6, 33 f.
Dowswell, Ambrose, hotel keeper, 9, 18 f.
Dowswell, Thomas, 1, 17 x 18 f.
Doyle, Owen, hotel keeper, 5, 11 h.
Duffie, Edward, laborer, 3, 22 h.
Duggan, Thomas, 3, 11 f.
Dunbar, William, senr., 1, 25 f.
Dunbar, William, junr., 1, 25 f.
Duncan, James, shoemaker, 3 29 f.
Dundas, James, postmaster, 7, 28 h.
Dunham, Wm., 6, 19 f.
Dunlop, Alexander, 4, 10 f.
Dunn, Miss Mary, 9, 18 f.
Dunn, Thos., 9, 18 f.
Dunn, Wm. 7, 3 f.
Dunn, Wm. S., 6, 35 h.
Dwyer, James, laborer, 4, 18 h.
Edwards, James, carpenter, 5, 18 f.
Edwards, John, 4, 2 f.
Edwards, Wm., b f, 29 f.
Eldon, Robert, merchant, 8, 18 f.
Elliott, Adam, 3, 10 h.
Ellicot, Charles, blacksmith, 1, 25 h.
Ellicot George, wheelwright, 5, 18 f.
Elliott, James 3, 11 h.
Ellicott, Joseph, 4, 16 f.

Genuine Southern Turpentine at Hatch & Brother's.

Ellis, Abram, 2, 10 h.
Ellis, Jonathan, 5, 31 h.
Ellis, Wm., laborer, 8, 16 h.
Ellis, Wm., laborer, 9, 19 h.
Evans, James, 9, 9, f.
Fairles, John, postmaster, 5, 3 f.
Falcouer James, saddler, 1, 25 h.
Faron, Henry, laborer, 4, 2 f.
Fawcet, John, 1, 22 h.
Fenton, Daniel, laborer, 6, 33 h.
Ferguson, Alexander, 2, 26 f.
Ferguson, Wm., constable, 2, 14 h.
Ferrier, Amos, B., teacher, 5, 28.
Ferrier, Harvey, 5, 35 h.
Ferrier, Obadiah, P., 6, 35 f.
Field, Jeremiah, b f, 12 h.
Field, Thomas, b f, 13 h.
Field, Wm., b f, 13 h.
Filcox, James, b f, 33 h.
Finlay, Alexander, miller, 2 16 f.
Fisher, Isaac, 1, 33 f.
Fisher, John, wharfinger, b f, c 5 f.
Fisher, Robert, 1 30 f.
Flint, Richard, 9, 18 f.
Flumerfelt, Charles, 1, 21, f.
Flumerfelt, Daniel, shoemaker, b f, 23 f.
Foley, John, laborer, 1, 16 h.
Forfar, John, carpenter, 8, 18 f.
Forgie, John, 9, 19 f.
Forrester, Wm., b f, 21 h.
Forsyth, Andrew, laborer, 2, 10 h.
Forsyth, Caleb, 9, 22 f.
Fothergil, John J., b f, 11 f.
Fox, Henry, mason, 2, 15 f.
Frame, Alexander, saddler, 5, 31 h.
Fritz, Manasseh, 4, 34 f.
Fry, Wm., gardener, 4, 34 h.
Fullarton, Adam, postmaster, 6, 11 f.
Fuller, Charles, 4, 16 f.
Fuller, Henry, 3, 22 f.
Fuller, James, 5, 25 h.
Fuller, Robert, 5, 18 f.
Fuller, Mrs. W., 5, 18 f.
Fulton, Robert, carpenter, b f, 33 h.
Furlong, James, 2, 15 h.
Gallagher, Arthur, 8, 2 f.
Garbut, Joseph, 8, 7 h.
Gardiner, Stephen C., b f, 22 f.
Garland, Robert, senr., 3, 33 f.
Garland, Robert, jr., 3, 32 f.
Geddes, James, mason, 5, 11 f.
Gee, John, b f 5 h.
Gee, Wm., senr., 5, 16 f.
Gee, Wm., jr., 5, 7 f.
George, Frederick, 7, 22 f.
Gornon, Milton, 1, 25 h.
Gornon, Wm., sailor, 1, 25 f.
Gerow, George, carpenter, 8, 18 f.
Gerow, James, laborer, 3, 22 h.
Gerow, John, carpenter, 9, 19 f.
Gibbon, Mrs., 1, 16 f.
Gibbons, Thomas, laborer, 9, 19 f.
Gibson, George, 4, 10 f.
Gibson, James, 6, 5 f.
Gibson, James, 1, 23, h.
Gibson, Joseph, 6, 2 h.
Gibson, Judson, 6, 7 and 8 f.
Gibson, Richard, 6, 5 f.
Gibson, Thos., 7, 9 and 10 h.
Gibson, Wm., 7, 15 f.
Gibson, Wm., 6, 8 f.
Gibson, Wm., 5, 2 h.
Gilchrist, George, carpenter, 14 32 f.
Gilchrist, James, 2, 27 h.
Gilchrist, Wm., 2, 27 h.
Gillespie, Charles, labourer, 1, 23 h.
Gilman, George, 7, 22 h.
Gilman, John, 8, 24 h.
Gimlet, John, b f 3 h.
Gilmour, Robert, senr., 1 28 f.
Gilmour, Robert, jr., b f 27 f.
Gilmour, Wm., 1, 28 h.
Glass, Robert, 1, 25 h.
Gleeson, John, labourer, 6, 17 h.
Gleeson, John, 5, 14 h.
Gordon, James, 9, 15 h.
Gordon, John, senr., cooper, 1, 15 f.
Gordon, John, jr., 1, 15 f.

"James'" genuine Lead at Hatch & Brother's.

Gordon, Joseph, b f 19 f.
Gordon, Thos, 3, 7 and 8 h.
Gordon, Wm. H., 1, 13 and 14 h.
Gormley, James, b f 17 f.
Gormley, Joseph, b f 17 f.
Gormley, Thos., b f 17 f.
Goslin, George, 8, 13 f.
Gostick, Thos., 7, 24 f.
Gould, Henry, 1, 11 h.
Gould, John, 5, 18 f.
Gould, Wm., 8, 30 h.
Gourlie, George, 2, 24 h.
Gourlie, Robert, labourer, 2, 32 h.
Gourlie, Wm., 2, 24 f.
Grady, Thomas, laborer, 4, 4 h.
Graham, George, blacksmith, 7, 12 h.
Graham, Hugh, postmaster, b f 34 h
Graham, James, 9, 23 h.
Graham, John, b f 35 f.
Graham, John, b f 1 h.
Graham, Richard, 7, 24 h.
Graham, Robert, shoemaker, 5, 11 h.
Graham, Wm., 9, 23, h.
Grant, Edward, b f 3 h.
Green, Frederick, senr., 5, 11 and 12 f.
Green, Frederick, jr., 5, 11 f.
Green, Samuel, miller, 6, 12 f.
Gregg, Hugh, 8, 25 f.
Gregg, Joseph, 8, 26 f.
Greig, Robert, blacksmith, 6, 24 f.
Greig, Wm., b f 18 f.
Grose, Stephen, saddler, 6, 19 f.
Gunn, Mrs., 9, 18 f.
Hagerman, Benjamin, 5, 34 h.
Hagerman, Theophilus, 5, 34 f.
Haight, John, 3, 14 f.
Haight, Mrs. J. A., 2, 15.
Hall, James, 6, 3 f.
Hall, Robert, doctor, 8, 18 h.
Hallet, John, b f 4 h.
Hallock, Ira, labourer, 2, 19 h.
Haley, David, 6, 29 f.
Haley, Michael, labourer, 4, 4 h.
Haley, Mrs., 6, 30 f.
Hamilton, John, 8, 20 f.
Ham, John, 2, 30 h.
Ham, William, 2, 11 h.
Hamilton, Robert, 8, 11 h.
Hand, Henry P., merchant, 5 18 h.
Hartrick, Wm. T., 1, 15 h.
Hartrick, Benjamin, 1, 8 f.
Hartrick, John, laborer, 2, 15 h.
Hartrick, William, 2, 15 f.
Harris, David, laborer, 5, 26 h.
Harris, John, 5, 16 h.
Harris, William, 3, 14 x 15 h.
Harrison, George, 7, 31 f.
Harrison, Hewey, 9, 7 h.
Hasting, Alfred, 5, 22 f.
Hasting, John, 5, 20 f.
Hasting, Nathaniel, 5, 24 f.
Hasting, Warren, 5, 23.
Haynes, Thomas, drover, 2, 18 h.
Head, John, senr., fisherman, 2, 16 h.
Head, John, junr., 2, 16 x 17 h.
Head, Mrs. J., 2, 16 h.
Head, William, 2, 16 h.
Hearney, James, 2, 20 h.
Hearney, Nelson, 2, 21 f.
Hearney, William, 1, 22 h.
Henderson, George, 6, 30 h.
Henderson, Joseph, carpenter, 1 14 f.
Henderson, Thomas, carpenter, 1, 25 h.
Hennessy, John, 2, 29 h.
Herrick, Alvan C., teacher, 4 20.
Herrick, Lyman, teacher, 8, 9 h.
Herrick, Samuel, 4, 22 f.
Hick, George, 4, 12 f.
Hickingbottom, George, 9, 3 f.
Highfield, John, 6, 6 f.
Hilts, James, hotel keeper, b f 23 h.
Hisey, Jacob, 8, 33 f.
Hodgson, Charles, 4, 29 f.
Hodgson, James S., saddler, 2, 14 h.
Hodgson, Thomas, 3, 25 f.
Hodgson, Watson, 9, 5 f.

"English" boiled and raw Oil at Hatch & Brother's.

Hogle, David, 5' 20 f.
Hollinger, John, 2, 32 f.
Hollinger, Samuel, 1, 32 f.
Hollinger, William, 2, 32 f.
Holines, Jonathan, teacher, 1, 25 h.
Holtby, Edward, 6, 23 h.
Hood, Charles, 1, 8 h.
Hood, John, 5, 17 f.
Hood, William, 6, 27 x 28 h.
Hoover, Abram G., 8, 34 f.
Hoover, Daniel 3, 35 f.
Hoover, John, 9, 34 f.
Hoover, Peter, butcher, 5, 31 f.
Hoover, Samuel, 9, 27 and 28 f.
Hoover, Simon, 8, 33 f.
Hopkins, Henry, blacksmith, 6, 33 f.
Hopper, George, teacher, 9 19 h.
Hortop, Thomas, blacksmith, 6, 3 f.
Houlborn, Thos., b f, 32 f.
Hubbard, Andrew, 4, 18 f.
Hubbard, Isaac B., 5, 19 f.
Hubbard, James, laborer, 5, 19 f.
Hubbard, Robert, 9, 16 h.
Hubbard, Thos. C., 6, 24, f.
Hubbard, Wm., 5, 23 f.
Hudson, Wm., 6, 3 h.
Hunter, David, laborer, 4, 32 h.
Ireland, Thomas, 3, 6 h.
Irving, James, 3, 2 f.
Jackson, Edward, 5, 11 f.
Jackson, James, blacksmith, 4, 18 f.
Jackson, Robert, 6, 21 f.
Jardine, David, 7, 32 h.
Jardine, John, 7, 32 h.
Jenkins, Wm., 1, 14 and 15 h.
Jennings, Thos., blacksmith, 1, 14 f.
Johnston, Arthur, 7, 11 h.
Johnson, Frederick, 9, 32 f.
Johnston, George, tailor, 2, 15 f.
Johnson, Isaac, 8, 22 f.
Johnson, John, 6, 27 f.
Johnston, John W., 6, 17 and 18 f.
Johnson, Martin, 9, 29 and 30 h.
Johnston, Oliver, 6, 16 f.
Johnston, Thos., tailor, 9, 19 f.
Jolly, James, 6, 13 f.
Jones, Isaac, 8, 22 f.
Jones, John, sr., 7, 7 f.
Jones, John, jr., 5, 3 h.
Jones, John E., 7, 5 f.
Jones, Joseph, 8, 3 f.
Jones. Patience, 8, 20 f.
Jones, Samuel, 8, 7 f.
Jones, Wm., laborer, 5, 18 h.
Keenan, John, laborer, 4, 23 h.
Kelly, Tobias, shoemaker, 4, 32 f.
Kempthorn, Wm., 1, 15 f.
Kenedy, Rev. Alexander, 1, 25 h.
Kenedy, George, Weaver, 6, 16 h.
Kenedy, Michael, 5, 15 h.
Keogh, Michael, laborer, 5, 13 f.
Keogh, Patrick, laborer, 4, 31 h.
Kestor, Enoch, 9, 35 f.
King, James, laborer, 1, 25 h.
King, John, 5, 27 h.
Kinloch, George, 1, 35 f.
Knowles, Abram, b f, 20 f.
Knowles, John, b f, 21 f.
Knox, Wm., 3, 19 f.
Kemdson, Bernard, tailor, 6, 1 h.
Lace, James, teacher, 2, 9.
Lambert, Mrs., 9, 14 f.
Lambert, Richard, carpenter, 6, 19 f.
Lamoreaux, Christopher, 4, 23 f.
Lamoreaux, James, laborer, 1, 25 h.
Lamoreaux, Thos., pedlar, 5, 18 f.
Lamoreaux, Wm., laborer, 5, 18 f.
Lang, Henry, laborer, 4, 32 f.
Lang, Jeremiah, 2, 13 h.
Lanken, Samuel, 4, 24 f.
Lapp, Andrew, 8, 31 f.
Lapp, Jacob, 4, 32 f.
Larkin, Patrick, 5, 9 f.
Lash, John, laborer, 6, 12 h.
Laskey, Thomas, hotel keeper, b f, 33 f.
Laughlin, Joseph, 2, 34 f.
Law, John, 5, 17 f.

Buy your Blacklead and Brushes at Hatch & Brother's.

Law, John, 5, 15 h.
Law, Joseph, 8, 27 f.
Lawr, Mary, 9, 31 f.
Lawrence, George E., 4, 7 h.
Lawrence, George, 4, 1 h.
Lawrence, John, carpenter, 5, 3 f.
Lawrence, Paul, 8, 3, f.
Lawson, David, 1, 25 f.
Lawson, James, 3, 29 f.
Lawton, John, sr., 5, 1 f.
Lawton, John, jr., 5, 1 h.
Lawton, Thomas, b f, 11 h.
Leaper, Thomas, 9, 18 f.
Leaper, Wm., laborer, 8, 9 h.
Leavens, Byron, tanner, 1 13 f.
Lee, William, 9, 5 h.
Lehman, Abram, carpenter, 9, 29 f.
Lehman, Ephram, laborer, 9, 29 f.
Lehman, Jacob, 9, 29 f.
Lehman, Jacob K., 9, 29 h.
Lehman, Mrs. D., 8, 35 f.
Lehy, Thomas, laborer, 1, 23 h.
Lennon, Robert, cooper, 5, 13 f.
Lepper, John, merchant, 2, 15 f,
Lidget, Wm., 7, 19 and 20 h.
Lindsay, James, 9, 19, h.
Ling, George, sr., 1, 28 f.
Linton. Francis, 1, 13 and 14 f.
Linton, Isaac, 8, 13 f.
Linton, Isaac, 6, 11 f.
Linton, James, bailiff, 2, 10 f.
Linton, John, R., b f, 16 h.
Linton, Joseph, shoemaker, 1, 14 f.
Linton, Mrs. M., 9, 18.
Linton, Robert, 2, 15 f.
Linton, Wm., 1, 11 f.
Lipsey, John, brewer, 1, 16 f.
Little, James, carpenter, 9, 4 f.
Little, John, 7, 8 f.
Little, Robert, 7, 7 f.
Little, Wm., 9, 6 f.
Little, William, 2, 31 h.
Littlejohn, Edward, b f, 35 f.
Logan, James., b f, 9 f.
Logan. Wm., 2, 11 f.
Long, George, 1, 9 f.
Long, George, 1, 20 h.
Losie, Martin, carpenter, 2, 16 f.
Lott, Abram, 7, 33 f.
Lott, William, 7, 24 h.
Lozenby, Wilson, saddler, 5, 3 h.
Ludgate, John, laborer, 1, 14 f.
Lumley, Wm., 9, 29 h.
Luscomb, Charles, laborer, 5, 21 h.
Luscomb, Jacob, 3, 17 h.
Lyon, Patrick, laborer, 1, 27 h.
Macgregor, Josiah, sawyer, 5, 19 f.
Mackie, Alexander, 6, 2 h.
Mackie, James, blacksmith, 8, 4 f.
Mackie, John, 6, 2 f.
Mackey, Levi, teacher, 6, 1 f.
Mackey, Sylvester, 6, 2 f.
Macintyre, Dougald, 5, 31 h.
Macintyre, John, laborer, 6, 17 h.
Macnab, Duncan, Merchant 9, 18 f.
Macnab, John, postmaster, 9, 19 f.
Madden, Thomas, 6, 9 h.
Madigan, Patrick, 5, 8 f.
Madill, Henry, 7, 20 and 21 f.
Madill, James, 3, 5 h.
Madill, James, carpenter, 3, 3, h.
Madill, John, 3, 5 f.
Madill, Mrs. W., 3, 5 f.
Madill, Wm., B., 4, 3 f.
Maggs, James, 6, 22 h.
Magan, Bartholomew, shoemaker, 2, 15 h.
Magee, David, laborer, 2, 20 h.
Maguire, Charles, laborer, b f, 26 h.
Maguire, William, 2, 15 h.
Mair, James, sen., 9, 35 f.
Major, Henry, 4, 29 f.
Major, William, 5, 26 f.
Manning, William, 9, 1 f.
Mansfield, Charles, 4, 14 f.
Marks, Daniel, laborer, b f 23 f.
Marks, Daniel, 1, 16 h.
Marks, Wm., laborer, 9, 19 h.
Margach, Alexander, blacksmith, 2, 12 f.

Where to buy first class Hardware cheap, Hatch & Brother's.

Marquis, John, 1, 25 h.
Marquis, Thomas, b f 19 f.
Martin, David. miller, 6 11.
Mason, Alexander, hotel keeper, 2, 15 h.
Mathews, Archibald, 1, 22 f.
Mathews, Charles, hotel keeper, 6, 19 f.
Mathews, Francis, laborer, 1, 15 h.
Mathews, John, sen., laborer, b f 23 f.
Mathews, John, jr., sailor, b f 23 h.
Maynard, John, 6, 21 h.
Mead, John, 8, 4 h.
Meekham, William, 8, 17 h.
Meen, Frederick, merchant, 5 12 h.
Meighan, Francis, 1, 23 h.
Meikham, Wm., 7, 19 f.
Michell, Alfred T., 8, 23 f.
Michell, Charles V., 8, 23 f.
Michell, Henry T., 9, 23 h.
Michell, John, merchant, 8, 18 f.
Michell, Wm. H., 9, 19 f.
Michell, Wm. I., 8, 23 f.
Middaugh, Jacob, laborer, 6 19.
Middaugh, Thomas, blacksmith, 6, 19 f.
Middleton, George, 7, 13 f.
Middleton, Isaac, sen., 9, 17 x 18 f.
Middleton, Isaac, junr., 7, 16 17 x 18 h.
Middleton, James, 6, 28 f.
Middleton, Robert, laborer, 6, 29 h.
Milden, George, teacher, 5, 32 h.
Mills, James, 6, 29 f.
Miller, Charles, 5, 9 h.
Miller, Daniel, blacksmith, 5, 11 h.
Miller, David, tailor, 6, 19 f.
Miller, Elijah, 6, 32 h.
Miller, John, 7, 16, 17 x 18 f.
Miller, John, 7, 37 h.
Miller, Mrs., 4, 32 f.
Miller, Robert, 2, 11 f.
Miller, William, sen., 7, 18 f.
Miller, William, junr., 7, 25 h.
Milne, George, 6, 26 f.
Milne, James, tailor, 1, 23 f.
Milne, James, 6, 31 h.
Mitchell, James, labourer, b f 35 f.
Mitchell, John, miller, 5, 12 h.
Mitchell, Mrs., 4, 34, h.
Mockridge, Rev. James, 2, 4 h.
Moffat, John, b f 33 h.
Money, Robert, laborer, 3, 35 h.
Monkhouse, Joseph, postmaster 9, 30 f.
Monkhouse, Thos., merchant, 9, 30 f.
Montgomery, Joseph R., 5, 6 f.
Moodie, Daniel, shoemaker, 5, 31 f.
Moore, Edwin, sailor, b f 23 h.
Moore, Henry, labourer, 2, 19 h.
Moore, John, labourer, 4, 15 h.
Moore, Mrs., b f 23 h.
Moore, Peter, sawyer, 7, 30 h.
Moore, Thomas, labourer, 4, 14 h.
Moore, Thomas, 4, 9 h.
Morgan, Alexander, blacksmith, 9, 18 h.
Morin, Patrick, labourer, b f 35 h.
Morrisy, James, mason, 2, 14 h.
Morrison, Agustus, 2, 31 h.
Morrison, Henry, 2, 29 h.
Morrison, James, 9, 8 h.
Mowbray, Hugh, 7, 4 f.
Mowbray, Ralph, senr., 6, 7 and 8 f.
Mowbray, Ralph, jr., 6, 7 f.
Muir, Wm., tanner, 1, 25 f.
Mulhearn, Edward, labourer, 2, 25 h.
Munro, Hugh, 2, 24, h.
Murray, John, 1, 29 h.
Murray, Mrs., 9, 18 f.
Murray, Thomas, 1, 27 h.
Murray, Wm., 1, 4 h.
Mutch, Robert, 8, 1 h.
Neal, Lawrence, 3, 17 and 18 h.
Nighswander, Christian, 7, 35 f.
Nighswander, Martin. sen., 9, 31 f.
Nighswander, Martin, jr., 9, 31 f.

You will save money by buying Stoves at Hatch & Brother's.

Nighswander, Michael, 7, 34 f.
Nighswander, Samuel, 9 29 f.
Nimmo, James, carpenter, 9, 1 f.
Nisbet, Peter, b f 27 f.
Noon, Dominick, labourer, 3, 20 h.
Norton, George, b f 29 h.
Nowlan, Patrick, 4, 33 f.
McAvoy, Christopher, 7, 8 f.
McAvoy, James, 7, 3 f.
McAvoy, John, 8, 8 h.
McBrady, Daniel, wheelwright, 3, 3 f.
McBrayon, Dugald, shoemaker, 9 4 h.
McCann, Philip, 4, 7 h.
McCann, Thomas, wheelwright, 6, 3 f.
McCardle, Joseph, tollkeeper, b f 34 h.
McCarty, Daniel, 4, 7 f.
McCausland, David, blacksmith, 9 18 h.
McCausland, John, 3, 15 f.
McCausland, Wm., b f 7 f.
McCormick, James, carpenter, 4, 17 h.
McCormick, John, 4, 17 f.
McCouchie, Hugh, 1, 26 f.
McCouchie, William, b f 29 h.
McCrea, John, sen., 4, 25 h.
McCrea, John, junr., blacksmith, 4, 18 h.
McCreight James, 3, 30 f.
McDonald, Graham, weaver, 9 18 f.
McFarlane, David, 9, 20 f.
McFarlane, James, 9, 21 f.
McGeagh, James, 3, 12 x 13 f.
McGinty, Bryan, laborer, b f 25 h.
McGinty, Charles, laborer, 1, 20 h.
McGinty, Edward, laborer, 1 23 f.
McIntosh, Alexander, 1, 23 f.
McKay, Alexander, tailor, 6, 10 f.
McKay, Angus, 2, 3 h.
McKay, Wm., 4, 32 f.
McKay, Wm., laborer, 5, 11 f.
McKee, Alexander, weaver, 7 25 h.
McKiterick, Andrey, 5, 9 x 10 f.
McKiterick, John, 6, 11 f.
McKiterick, William, carpenter, 6, 10 f.
McKnight, Michael, laborer, 6, 30 h.
McLaren, Robert, 4, 5 f.
McMurray, James, carpenter, 6, 9 h.
McMurray, James & Thomas, 6, 9 f.
McNalby, Francis, 4, 8 f,
McNeelby, Joseph, junr., 6, 35 h.
McPhee, Donald, postmaster, 4 31 f.
McPherson, Wm., merchant, 8 19 h.
McQuay, James, 3, 6 f.
McQuay, Thomas, 4, 6 h.
McQuoid, Francis, 8, 6 h.
McQuoid, Henry, 6, 10 h.
McQuoid, James, 5, 10 h.
McQuoid, John, 5, 10 f.
Oake, Wm., 1, 1 h.
O'Connor, Daniel, b f 20 f.
O'Connor, Daniel, 1, 19 f.
O'Connor, Dennis, 3, 1 f.
O'Connor, James, 5, 19 f.
O'Connor, Jeremiah, b f 18 h.
O'Connor, Jeremiah, 3, 1 h.
Oddie, John, station master, 1, 24 h.
O'Donnell, John, 3, 24 h.
O'Leary, Arthur, 4, 4 f.
O'Leary, George, 4, 6 f.
O'Leary, George, 3, 3 h.
O'Leary, Lewis, 4, 6 h.
O'Leary, Timothy, 3, 17 and 18 f.
Orvis, Ira, 1, 3 h.
Orvis, Selah, 4, 2 h.
Orvis, Wm. H., 1, 1 h.
Oxley, Robert, 1, 30 f.
Ozborn, Joseph, carpenter, 5, 33 h.
Pallister, John, 8, 22 f.
Pallister, Thos., jr., 7, 23 h.
Pallister, Wm., 2, 35 f.
Palmer, Albert, b f 23 h.
Palmer, George, b f 31 h.
Palmer, Ira, postmaster, 9, 4 h.

Hatch & Brother, noted for Selling good Goods Cheap.

Palmer, Isaac, 2, 20 f.
Palmer, James L., 2, 20 f.
Palmer, James S., b f 31 h.
Palmer, John, senr., shoemaker, 9, 18 f.
Palmer, John, jr., 9, 18 h.
Palmer, Mrs., 7, 24 f.
Palmer, Thos. R., merchant, 1, 25 h.
Palmer, Weston, b f 22 f.
Palmer, Wm., 8, 25 f.
Parker, John, postmaster, 1, 25 and 26 f.
Parken, Mrs. W., 6, 4 f.
Parson, Wm., b f 15 h.
Patten, Joseph, carpenter, 4, 32 f.
Patterson, Andrew. tanner, 5, 19 h.
Patterson, James, carpenter, 9, 19 h.
Patty, Charles, brickmaker, 3, 31 h.
Paul, James, 8, 31 f.
Paul, John, weaver, 8, 31 f.
Peak, James, b f 13 and 14 f.
Peak, John, b f 14 h.
Pearce, Charles, labourer, b f 35 h.
Pearce, John, jr., labourer, b f 35 f.
Pearce, Wm., shoemaker, 7, 31 f.
Percy, John, 3, 21 f.
Percy, Thomas, 3, 21 f.
Peart, Thomas, 2, 19 h.
Peebles, Alexander, 4, 24 h.
Penhall, William, hotel keeper, b f 32 f.
Pepper, James, 7, 29 h.
Peters, Albert, teacher, 2, 14 h.
Peters, Henry, teacher, 1, 14 h.
Peters, James, mason, 2, 35 f.
Peters, James, 2, 31 h.
Peters, Thomas, 1, 2 h,
Peugelby, William, tanner, 5, 12 f.
Pheney, Thomas, 3, 29 h.
Philip, Colin, 5, 21 h.
Phillips, John, 5, 22 f.
Phipps, Stillwell, b f 13 x 14 h.
Phipps, William, 3, 4 h.
Pickard, James, b f 15 f.
Pickard, John, 2, 14 h.
Picking, Thomas, 1, 31 f.
Pile, William, 2, 13 h.
Pilkey, Archibald, 7, 14 f.
Pilkey, Joseph, 8, 17 f.
Pilkey, William, 7, 16 17 x 18 h.
Pinnock, William, laborer, 6, 33 h.
Pizer, William, sailor, 1, 25 f.
Plaxton, William, laborer, 3, 6 h.
Pollard, James, shoemaker, 2, 15 f.
Pollard, Zachariah, wheelwright, 5, 32 h.
Pope, Frederick, T stationmaster, 1 14 h.
Post, George W., 2, 10 f.
Post, Mrs. J., 1, 19 f.
Postill, Francis, 7, 27 h.
Potter, German, laborer, b f 35 h.
Poucher, Thomas, 6, 33 f.
Powell, Henry, b f 6 f.
Powell, William, b f 6 f.
Powers, Garrett, 2, 4 h.
Press, William, carpenter, 4, 18 f.
Proctor, Charles, 8, 10 f.
Proctor, Jonas, 8, 11 f.
Proctor, Thomas, b f 1 h.
Proctor, William, b f 2 h.
Pickering, Isaac, 4, 4 f.
Pugh, David, sen., 9, 10 f.
Pugh David, junr., 8, 9 h.
Pugh, Edward, 9, 12 f.
Pugh, Josiah, 4, 27 f.
Pugh, Thomas, 8, 9 h.
Pugh, Thos., 4, 26 h.
Pullen, Henry L., labourer, b f 35 h.
Pursey, Archibald, 5, 25 f.
Pursey, John, 5, 27 f.
Pursey, Wm,, 6, 28 f.
Purvis, Thomas, 2, 25 f.
Ramsay, David, 1, 13 and 14 f.
Ramsay, Joseph, labourer, 7, 27 h.
Rawson, Thomas, 1, 31 h.
Rawson, Wm., 1, 34 h.
Reazin, Thos. G., 1, 9 f.
Reazin, Wm. T., 1, 9 h.
Redden, John, 3, 18 f.

Hatch & Brother for Carving and Butcher Knives.

Redman, Thomas, 6, 5 f.
Redman, Wm., 5, 5 f.
Reedy, P. wheelwright, 5, 11 f.
Reesor, Charles, 5, 29 h.
Reesor, Flavius, 3, 34 f.
Reesor, Jacob, 4, 34 f.
Reid, Rev. Henry, 6, 11 h.
Reid, John, 8, 15 h.
Reid, Michael, blacksmith, 2, 16 h.
Remmer, John, b f 4 f.
Rennie, James, labourer, 3, 7 h.
Rennie, Wm. J., labourer, 3, 10 h.
Revet, John, labourer, 2, 30 h.
Rew, James, 2, 34 f.
Rex, George, painter, 2, 15 h.
Reynolds, John, blacksmith, 9, 25 f.
Richards, Peter, mason, 6, 35 f.
Richards, Thomas, 1, 11 f.
Richardson, Arthur M., 1, 2 f.
Richardson, Edmund A., b f 3 h.
Richardson, Frederick J., b f 1 f.
Richardson, Jas., senr., 9, 25 f.
Richardson, Jas., jr., 8, 27 h.
Richardson, James, 1, 10 f.
Richardson, Robert, b f 10 f.
Richardson, Wm., 7, 3 h.
Richardson, Wm. H., b f 9 f.
Richardson, Wm. V., b f 10 h.
Ridley, John, 2, 11 f.
Ridley, Wm., 2, 17 and 18 h.
Riley, Dennis, cooper, 1, 23 f.
Riordon, John, 5, 15 h.
Ritchie, Ebnezer, 2, 32 h.
Roache, Frederick, blacksmith, 5, 31 f.
Roahn, John, labourer, 1, 13 h.
Robelyea, Peter, carpenter, 8, 19 f.
Roberts, Thomas, mason, 5, 29 h.
Roberts, Wm., 2, 7 h.
Robertson, Alexander, 9, 26 f.
Robertson, Robert, 4, 20 h.
Robins, Francis, labourer, 5, 35 h.
Robinson, James, 4, 2 h.
Robson, John, cooper, 5, 31 h.
Rodden, Michael, b f 2 h.
Rodgers, James, 6, 6 f.
Rogers, Clarkson, 6, 6 f.
Rogers, David T., 2, 11 f.
Rogers, James, labourer, 3, 2 h.
Rome, John, 8, 21 h.
Ross, Andrew, 8, 1 h
Ross, Rev., Walter, 1, 13 and 14 h.
Russell, James, miller, 8, 20 h.
Russell, John, 7, 14 h.
Ryan, Michael, labourer. 4, 14 h.
Rye, John, 4, 21 f.
Sadler, Joseph, saddler, 5, 5 h.
Sadler, Thomas, 9, 9 f.
Sadler, Thos, 6, 5 f.
Sadler, Wilfred, 5, 5 h.
Sadler, Wm., senr., 6, 13 and 14 f.
Sadler, Wm., jr., 6, 13 f.
Sales, Wm., 6, 22 h.
Salton, George, carpenter, 6, 3 f.
Salton, James, 6, 2 f.
Sanderson, Thos, 9, 33 h.
Saunders, George, carpenter, 6, 33 f.
Scott, Wm., 8, 12 f.
Sebeck, G., 9, 25 f.
Secker, Robert, hotelkeeper, 1, 24 h.
Secker, Wm., 1, 24 h,
Seldon, Samuel, 4, 11 h.
Serviss, George, W., shoemaker, 4, 2 h.
Shank, Isaac, 3, 28 h.
Shank, Jacob, 3, 27 f.
Sharp, Joseph, 1, 27 h.
Shea, Henry, cooper, 5, 13 f.
Sheppard, Thomas, 1, 16 h.
Sheppard, James, 2, 17 h.
Sheppard, John, 9, 9 f.
Sheppard, William, 1, 17 h,
Sherman, Henry, laborer, b f 35 h.
Sherrard, Ira, 6, 20 f.
Sherrard, Mrs., 6, 18 f.
Sherrard, Sylvanus, 6, 21 f.
Shocan, Michael, laborer, 2, 7 h.
Shnell, John, 4, 32 h.
Sides, John, 6, 3 f.

Do you require any Hardware?—Call on Hatch & Brother.

Simmons, John, b f 6 h.
Simpson, Mrs., 1, 21 h.
Sligh, John, 5, 27 f.
Smith, Edward J., merchant, 5, 34 f.
Smith, George B., laborer, 5, 19 f.
Smith, James, merchant, 5, 18 h.
Smith, James, 4, 16 h.
Smith, John, 6, 35 f.
Smith, John, 7, 8 f.
Smith, Moses, miller, 1, 14 h.
Smith, Robert, 1, 26 f.
Smith. William, 7, 11 f.
Smith, William, 6, 15 f.
Smitherin, Richard, 7, 6 h.
Snell, John, hotel keeper, 6, 4 f.
Snell, Samuel, carpenter, 6, 7 f.
Somerville, Samuel, 5, 11 f.
Sourrby, John, 1, 33 h.
Spafford, Mark, 9, 27 h.
Spears, Adam, 7, 29 f.
Spears, Alexander, 8, 18 h.
Spears, John, cooper, 8, 8 f.
Spears, Robert, 7, 30 h.
Spencer, Uriah, 9, 1 f.
Spencer, William, wheelwright, 9 19 f.
Spink, John L., 5, 32 h.
Spink, Wm., miller, 5, 31 h.
Spink, William, miller, 9, 30 h.
Sprowle, Elliott, 2, 4 h.
Squire, Richard, 4, 5 h.
Stalter, Jacob, miller, 6, 12 h.
Stephenson, Benjamin, b f 8 h.
Stephenson, Noble, 6, 17 h.
Stephenson, Samuel, 6, 17 h.
Stephenson, Thomas, 5, 17 f.
Stephenson, Wm., 5, 4 f.
Sterling, James, merchant, 6, 10 h.
Sterling, Mrs. J. C., hotelkeeper, 5, 11 f.
Stevens, John, b f 35 f.
Stevens, Reuben, b f 35 f.
Stevens, Thomas, b f 35 f.
Stewart, Thos., shoemaker, 5, 19 f.
Stock, George, 5, 19 f.
Stock, John M., 6, 18 f.
Stockdale, Robert, 3, 32 h.
Stokes, George, 8, 25 f.
Stone, Wm., b f 20 h.
Stoner, Abram, senr., labourer, 1, 15 h.
Stoner, Abram, jr., b f 23 h.
Stoner, Wm., b f 23 h.
Strachan, David, 9, 18 f.
Strachan, George, 5, 31 h.
Strachan, James, 9, 24 h.
Strachan, James, 7, 27 h.
Strachan, Robert, 7, 27 h.
Story, Mrs., 7, 24 f.
Stotts, Casper, 4, 18 f.
Stotts, Deborah, b f 34 f.
Stotts, James, 1, 19 h.
Stouffer, Jacob, 9, 30 h.
Stover, Christian, 3, 29 f.
Stover, Henry, labourer, 3, 31 h.
Stover, Samuel, 3, 26 f.
Studholm, Joseph, labourer, 5, 30 h.
Sullivan, James, 1, 27 f.
Sullivan, Patrick, wheelright, 2, 16 f.
Summers, James, merchant, 5, 18 h
Swallow, Mathew, jr., 1, 18 h.
Swallow, Mathew, jr., carpenter, 1, 19 f.
Synott, Wm., 1, 24 f.
Sypher, David, 9, 24 f.
Tait, George, 1, 34 f.
Tate, Alexander, 6, 10 f.
Taun, George, 8, 12 x 13 f.
Taun, Richard, 6, 19 f.
Taylor, Charles, 2, 7 x 8 h.
Taylor, Dugald, sen., shoemaker, 9 18 f.
Taylor, Dugald, jr., tanner, 9, 19 h.
Taylor, Duncan, carder, 5, 31 h.
Taylor, James, merchant, 5, 31 f.
Taylor, James, 1, 32 f.
Taylor, Malcolm, b f 7 x 8 h.
Taylor, William, 2, 29 f.
Taylor, William, 2, 1 f.

Are you going to build?—Call on Hatch & Brother.

Teepy, Patrick, laborer, 5, 15 h.
Thom, Wm., sen., 2, 28 f.
Thom, William, junr., b f 30 h.
Thomson, Charles, carpenter, 5, 18, h.
Thomson, Thomas, sen., 8, 13 f.
Thomson, Thos., jr., mason, 9, 18 f.
Thomson, Thomas, 8, 10 h.
Thorpe, James, merchant, 1, 15 h.
Thornton, Daniel, 5, 23 f.
Thornton, James, mailcarrier 5, 19 h.
Tomlinson, Henry E., 3, 3 x 4 h.
Tomlinson, Thomas, 3, 3 x 4 h.
Tool, John, 4, 24 f.
Tracy, Alfred, 9, 26 f.
Tracy, Edwin, 9, 26 h.
Tracy, William, 8, 24 f.
Tran, George, 4, 31 f.
Tripp, John, b f 23 f.
Tripp, Reuben,1, 25 h.
Tripp, Thomas, merchant, 1, 25 f.
Truman, James, 8, 35 h.
Tucker, David, M. D., 2. 15 h.
Turner, Alfred, carpenter, 5, 29 h.
Turner, George, 5, 24 f.
Turner, Isaac, sen., 5, 29 f.
Turner, Isaac, junr., postmaster, 5, 29 f.
Turner, Jacob, 5, 23 f.
Turner, Jonathan, 7, 20 x 19 f.
Turner, Thomas, shoemaker, 9, 18 h.
Turner, William, 5, 29 f.
Turner, William B., 5, 30 f.
Twamley, George, 4, 8 h.
Tye, John, 6, 11 f.
Underhill, James, 4, 23 h.
Underhill, Robert, 6, 23 h.
Vail, Elanson, 1, 7 f.
Vail, Ira, 1, 5 f.
Valentine, George, 4, 11 f.
Valuy, Edward, laborer, 2, 12 f.
Vanhorn, Squire, 1, 35 f.
Vardon, Edwin, 5, 30 f.
Vardon, Joseph, carpenter, 4, 31 f.
Vardon, Robert, 4, 32 h.
Vardon, Sidney, carpenter, 5, 31 f.
Vardon, Thomas W., 5, 30 f.
Varty, William, 3, 16 f.
Vero, Augustus, 4, 30 f.
Vickers, William, 5, 35 h.
Virrian, George, 6, 13 f.
Waddle, William, 9, 11 f.
Walkey, John, blacksmith, 3, 31 h.
Wallace, Isaac, miller, 2, 15 h.
Wallace, John, laborer, 6, 27 h.
Walter, George, blacksmith, 3 2 f.
Ward, Ralph, 7, 1 x 2 h.
Ward, Richard, sen., 8, 4 f.
Ward, Richard, junr., 9, 4 f.
Ward, Robert, 7, 12 f.
Warder, William, 7, 4 h.
Watson, Thomas, laborer, b f 35 h.
Watson, William, tailor, 9, 19 f.
Webb, Mrs., 1 15.
Webb, S., wheelwright, 5, 18 f.
Webb, Samson, 6 19.
Webb, William, blacksmith, 5 18.
Webster, Joseph, 2, 2 f.
Weir, John, junr., 8, 6 f.
Welsh, Bernard, laborer, 1, 24 h.
Welsh, Timothy, b f 20 h.
Welsh, William, 8, 28 f.
Westlake, Nicholas, butcher, 2, 17 h.
Wetherald, James, 1, 10 f.
White, James, 4, 28 f.
White, James, 3, 21 h.
White, John, 9, 29 f.
White, John, 1, 29 f.
White, Joseph, 1, 30 f.
White, Thomas, 8, 4 f.
White, Truman P., 5, 32 f.
Whiteman, Robert, teacher, 4 6.
Whitemore, John, merchant, 2, 15 h.
Whiteside, Daniel, 7, 21 h.
Whiteside, William, warfinger, b f 23 f.

Hatch & Brother Manufacture and Repair Tinware, &c.

Whitney, Mrs., 2, 15 f.
Whitson, James, 7, 26 f.
Wideman, Abram, 9, 34 f.
Wideman, Christian, 9, 35 h.
Widdifield, Mordecai, 5, 18 f.
Wigmore, Samuel B., tinsmith, 5, 32 f.
Williams, Charles, 9, 6 f.
Williams, David, sen., 9, 2 f.
Williams, David, junr., 9, 8 f.
Williams, William, 9, 7 f.
Wilson, Casper, 4, 23 f.
Wilson, Cornelius J., carder, 7 13 f.
Wilson, Elijah, 5, 19 h.
Wilson, Joseph, 5, 22 f.
Wilson, Robert S., 2, 3 f.
Wilson, Seth C., 2, 3 f.
Wilson, George, 6, 10 f.
Wilson, James, blacksmith, 9, 30 f.
Wilson, John, laborer, 9, 7 h.
Wilson, John, 5, 33 h.
Wilson, Joseph, wheelwright, 4, 31 f.
Wilson, Joseph, 2, 10 f.
Wilson, Newreck, 7, 23 h.
Wilson, Richard, 5, 8 f.
Wilson, Richard, 5, 11 h.
Wilson, Thomas, 7, 20 x 21 f.
Wilson, Thomas, 7, 1 f.
Wilson, Wm., 5, 18 f.
Wilson, Wm., 6, 14 h.
Wilken, Alexander, 8, 1 f.
Wilkie, Wm. 2, 26 f.
Wilkinson, Isaac, 5, 19 h.
Windsor, Hiram, 5, 32 h.
Windsor, John, shoemaker, 5, 32 f.
Winnacott, John, labourer, 3, 1 1h.
Winter, Jacob, labourer, 5, 4 h.
Wise, George, b f 8 h.
Wise, Isaac, clerk, 2, 15 f.
Wise, John, 2, 18 h.
Witter, Asa, 4, 21 h.
Wixson, Franklin, 9, 17 and 18 h.
Wixson, Joseph, jr., 7, 19 and 20 f.
Wood, Oswald, 6, 14 f.
Wood, Robert, carpenter, 6, 12 h.
Wood, Samuel, 7, 32 f.
Wood, Thomas, shoemaker, 2, 26 f.
Woodruff, Hawkins, 4, 17 and 18 f.
Woodruff, Ira, labourer, b f 22 h.
Woodruff, John, labourer, 1, 22 h.
Woodruff, Nelson, 5, 19 f.
Woodruff, Mrs. P., 6, 19 f.
Woodruff, Samuel, 6, 19 h.
Wonch, Francis S. B., teacher, 6, 19 h.
Wonch, J. W., 4, 31 h.
Wright, Edward, merchant, 2, 16 h.
Wrightman, Henry, labourer, 4, 14 h.
Wright, John, 1, 14 h.
Wright, Sausberry, fisherman, b f 23 h.
Wright, Wm., 1, 10 f.
Yake, Hiram, 9, 33 f.
Young, George, 5, 19 h.
Young, Isaac, carpenter, 5, 31 f.
Young, John, 6, 1 h.
Young, Thomas, labourer, 6, 5 h.
Young, Uriah, 5, 28 f.
Yule, Adam E., stationmaster, b f 35 h.
Yule, Charles, 6, 25 h.

TOWNSHIP OF RAMA.

The township of Rama is bounded on the north by the Severn River, on the south by the township of Mara, on the east by the county of Victoria, and on the west by Lakes Simcoe and Couchiching. Population about 700.

Barns, John, b 19 and 12 f.
Barnes, Joshua, 1, 18 w half h.
Bartley, Samuel, n 22 f.
Beats, John, e br 21 f.
Bouss, John, n 16 f.
Boyd, John, front, 12 f.
Boyle, Andrew, c 3 and 4 f.
Brooking, Rev. Robt., 10, 27 w half f.
Cade, John, l 7 f.
Cairns, Mrs., m 3 and 4 f.
Chaplin, Wm., g 3 h.
Chisholm, Hugh, b, 8, 9 and 10 f.
Chisold, Charles, m 13 h.
Christy, A. R., m 15 h.
Connor, John, c 2 f.
Cooper, Thomas, m 14 f.
Coren, John, front, 40 and 41 f.
Crysler, George, a 21 f.
Culligan, John, b 1 f.
English, Joseph, front, 13 f.
Fahy, Hugh, 1, 17 s quarter, f.
Fahy, Thomas, 1, 17 n quarter f.
Fenton, Jeremiah, 1, 19 s half h.
Fox, John, 1, 19 s half f.
Garnet, Alan, i 5 f.
Gaudon Autoin, front p 1 and 2 f.
Gettings, Patrick, 1, 21 s w quarter f.
Gilchrist, Peter, c 21 f.
Gunn, Alexander, m 11 h.
Hayes, Patrick, 2, 16 w half f.
Healy, John, front, p 1 and 2 f.
Hearner, James, 3 22 h.
Hearner, Wm., 2, 22 s half f.
Henderson, Alexander, l 23 n half f.
Heslop, James, 3, 23 f.
Heslop, Joseph, 2, 23, n p f.
Heslin, Dominick, front 4 e p f.
Heslin, James, front 3 e p f.
Heslin, James, 2, 23 n e p f.
Heslin, John, 1, 21 n w quarter f.
Hopkins, Benjamin, front p 3 and 4 h.
James, Mrs., r m 12 h.
Kelly, Thos., 2, 23 s e p f.
Kennedy, Donald, f 2 f.
Kennedy, Hugh, g 2 f.
Lawrence, Edward, front 11 f.
Lawrence, John, front p 11 f.
Lawrence, Thos., front p 12 f.
Leith, Alexander, front 28 f.
Lelone, Zesomt, 1, 23 p n half h.
Mahany, Patrick, front, 15 f.
Malouney, Mathew, a 9 w half f.
Miller, Melville, gore, a b f.
Moore, Martin, m 10 f.
Morris, Patrick, b 8 f.
Morrison, Donald, k 5 f.
Morrison, Neil I., 4 f.
Morrison, Patrick, a 13 f.
Murphy, James, 1, 16 f.
McAuly, Alexander, front p 12 f.
McAuly, Arthur, front 12 w p f.
McAuly, Henry, front p 13 f.
McCabe, Andrew. 2, 17 f.
McDermott, James, 1, 18 s e p f.
McDermott, Thos., 1, 18 n e p f.
McDonald, Angus, n 13 f.
McDonald, Donald, 3, 20 n p f.
McDonald, Donald, 5, 16 s half f.
McDonald, Donald, h 1 f.
McDonald, Duncan, l 1 f.
McDonald, E. A., n 14, 15 and 16 f.
McDonald, Finley, h 1 h.
McDonald, Hugh, 5, 15 n half f.
McDonald, John, c 7 s half f.
McDonald, John, k i f.
McDonald, John, h 2 f.
McDonald, Wm. 2, 16 e p f.
McGovern, Patrick, b 2 f.
McGrath, Edward, a 9 e half f.
McInnis, Neil, l 22 f.
McKinnon, Charles, 1, 22 w half f.
McKinnon, Donald, 1, 23 s w quarter, f.
McKinnon, Duncan, 1, 22 e half f.
McKinnon, John, 1, 23 s e quarter f.
McLean, Michael, a 10 f.

Hatch & Brother sell Slates and Pencils.

McMullin, Miles, 5, 16 n half f.
McNulty, Michael, 1, 17 e half f.
McPherson, Archie, i 2 and 3 f.
McPherson, J., front 22, 23 & 24 f.
O'Strandard, Charles, l 24 f.
Parks, Mathew, senr., l 12 f.
Parks, Mathew, jr., k 7 f.
Parks, Wm., a 10 f.
Smith, James, front, 3 and 4 h.
Smith, T., front 29, 30 and 31 f.
Tahaney, James, 1, 23 n w quarter f.
Tahaney, Martin, 1, 23 n e c f.
Tahaney, Owen, 2, 18 broken f.
Tahaney, Peter, 1, 24 h.
Thompson, John, front, 19 and 18 f.
Trenouth, John, 6, 17 f.
Wasdell, Joseph, n 4 f.
Ward, John, n 5 f.
Willson, Leonard, front p 3 f.

THE NATIONAL PAIN REMOVER,

For sale wholesale by BENTLY & CO., of BROUGHAM, is unsurpassed by any other remedy ever introduced to the public. Thousands speak in its praise. Try it!

TOWNSHIP OF REACH,

The township of Reach is bounded on the north by the township of Brock, on the south by the townships of Whitby and east Whitby, on the east by Lake Scugog, and on the west by the townships of Scott and Uxbridge. It contains several of the most thriving villages in the County, viz: Port Perry, Prince Albert, Manchester, Borelia, Epsom, and several others. Population about 6,000.

Addison, David, 4, 12 t.
Allan, James, 12, 8 f.
Allan, James, 11, 6.
Allan, John, 6, 8 t.
Allan, Moore, 2, 24 f.
Allan, Richard, 4, 9 h.
Allan, Robert, 12, 9 f.
Allan, Wm., 5, 7 t.
Allan, Wm., 12, 6 f.
Allan, William, merchant, 4, 6 f.
Akney, James, 8, 6 t.
Akney, John, 9, 3 t.
Anderson, Peter, 7, 1 f.
Anderson, Peter, 6, 7 f.
Anderson, Peter, 5, 7 f.
Anderson, Wm., 11, 12 h.
Angel, John, 2, 2 t.
Arksay, Robert, 7, 18 t.
Armstrong, John, 9, 3 t.
Ashton, Edward, 6, 3 f.
Ashton, John, 6, 3 f.
Ashton, Savina, 6, 3 h.
Asling, Chancy, 10, 16
Asling, Chancy, 11, 13 f.
Asling, Edmund, 13, 13 f.
Asling, Edward, 13, 12 f.
Asling, John, 10, 12 f.
Asling, Walter, 11, 12 f.
Aston, Robert, 13, 3 f.
Atkinson, Jeremiah, 7, 2 f.
Backett, George, 2, 22 h.
Bagshaw, Aaron, 12, 10 f.
Bagshaw, Joshua, 12, 10 f.
Bagshaw, Joseph, 10, 13.

Carpenters' Black Lead and other Pencils at Hatch & Brother's.

Bagshaw, Joseph, 10, 16.
Bagshaw, Joseph, 11, 12 f.
Bagshaw, Joseph, 11, 13 f.
Bailey, John, 10, 12 f.
Baird, Robert, 14, 17 f.
Baird, Robert, 13, 16 f.
Baird, Samuel, 14, 17 f.
Bambury, Samuel, 4, 17 f.
Barrett, Benjamin, 1, 11.
Barrett, Samuel, 3, 9 f.
Barber, Henry, 4, 5 h.
Barber, Henry, 8, 3.
Barber, S. P., 5, 16 f.
Barber, Wm.. 8, 3 f.
Barker, Leesen, 6, 9 h.
Bassingthwaite, Edward, 11, 12 f.
Bassingthwaite, J., 11, 11 f.
Bates, Noah, 2, 11 f.
Bear, John, 10, 4 f.
Bear, John, miller, 10, 13 f.
Bear, John, 11, 4.
Beaty, Thos., 3, 24 f.
Beaford, Thos., 1, 18 f.
Beecroft, Alvany, 13, 12 f.
Bell, Mrs., 2, 14 f.
Benson, James, 5, 16 t.
Bentley, George, 5, 2 f.
Bentley, James, 5, 5 f.
Bentley, John, 4, 2.
Bentley, John, 4, 1 f.
Bigelow, Joseph, 5, 20 f.
Billings, John, solicitor, 5, 15 f.
Black, Charles, 14, 24 f.
Blackburn, Samuel, mason, 5, 5 f.
Blakeley, C,, 14, 10 f.
Blanshard, J. W., 2, 3 t.
Blythe, Jno., 14, 18 f.
Boe, Edward, 13, 18 f.
Bolton, William, 7, 7.
Bolton, William, 7, 3 t.
Bowers, John, 6, 14 t.
Bowers, John, 5, 15 t.
Bower, Nicholas, 5, 18 h.
Bowers, Wm., 8, 6 h.
Bowles, Joseph, 8, 12 f.
Bowles, Michael, 8, 13 f.
Bowles, Robert, 7, 4 f.
Boynton, John, 3, 19 f.
Boynton, Robert, 4, 17 f.
Boynton, Thomas, 8, 21 f.
Boys, John, 6 12.
Boys, John, 4, 12 t.
Brainard, Samuel, 5, 7 h.
Brannan, Abraham, 6, 4 f.
Branton, R., 2, 21 t.
Bray, John, 10, 4 t.
Breen, Edward, 7, 17 h.
Brethour, Edward, 2, 2 t.
Briggs, Carom, 4, 7 f.
Broderick, George, 3, 12 t.
Broderick, John, 4, 7 h.
Brown, Alexander, sen., 1, 5 f.
Brown, Alexander, junr., 1, 4 f.
Brown, Alexander, 1, 5 f.
Brown, George, 13, 18 f.
Brown, George, 1, 5 f.
Brown, James, 8, 1 h.
Brown, John, 1, 4 f,
Brown, John, 2 6.
Brown, John, 8, 7 f.
Brown, John, 9, 7 f.
Brown, Robert, 1, 5 f.
Brown, William, 13 21 f.
Brown, William, 2 6.
Brown, William, 2, 19 f,
Brown, William, 8, 8 h.
Brown, William J., 9, 7 f.
Bruce, Thomas, 11, 12 f.
Bruce, Thomas, 12, 11 h.
Bruce, Thomas, 11, 11 f.
Bryant, Joseph, 1 7.
Bryant, Joseph, 1 8.
Bryant, William, 1, 7 t.
Buchanan, Thomas, 1, 21 t.
Buck, John E., 5, 1 h.
Buckley, John, 1, 1 f.
Buell, Henry, 11, 13 f.
Bullard, Ambrose, 2, 4 f.
Bunker, Amos, 14, 12 f.
Bunker, Amos, 13, 12 f.

Bunker, Eliza, 10, 12 f.
Burke Joseph, 11 6.
Burkholder, Samuel, 5, 8 f.
Burley, Mrs., 2, 6 f.
Burley, Johel, 2, 6 h.
Burley, Reuben, 4, 6 h.
Burton, Edward, 11, 17 f.
Butson, William, 2, 13 t.
Byers, Samuel, 11, 16 f.
Calwell, John, 5, 7 t.
Cameron, Allan, 3, 21 t.
Campbell, Donald, 13, 12 h.
Campbell, Hugh A., 2, 4 t.
Campbell, J. B., 2 4.
Campbell, John, 2, 9 f.
Camplin, Jacob, 10, 5 f.
Camplin, Robert, 9, 4 f.
Camplin, Robert, 10 7.
Camplin, R., 9, 5 f.
Cane, Anthony, 14, 1 f.
Carr, Albert, 2, 10 h.
Carr, Ashel J., 11, 21 f.
Carr, P., 13, 24 f.
Cassie, James, sr., gardener, 5, 3 f.
Cassie, James, jr., 5, 3 t.
Causland, Henry B., 2, 5 h.
Chalmers, George, 1, 19 h.
Chase, John, 11, 6.
Christie, Donald, 5, 6 f.
Christie, Donald, 10, 8 f.
Christie, Donald, 5, 12 t.
Christie, Duncan, 9, 5 f.
Christie, Duncan, 6, 10, f.
Christie, Duncan, 5, 6 f.
Christie, Duncan, 4, 6.
Christie, John, sr., 5, 6 f.
Christie, John, jr., 5, 6.
Christie, John, 6, 10 f.
Christie, John, 4, 8 f.
Christie, Peter, 6, 10 f.
Christie, Peter, 6, 5 f.
Clarkson, Thos., 14, 22 f.
Claughton, John, 6, 8 f.
Claughton, John, 5, 7 t.
Claughton, Joseph, 5, 7 f.
Claughton, Seth, 6, 1 f.
Clements, Isaac, 9, 21 f.
Clyde, Thomas, 11, 10 f.
Coates, Henry, 2, 23 f.
Coates, John, 1, 22 f.
Coates, Thomas, 3, 24 f.
Coates, William, 1, 22 f.
Cochrane, James, 11, 17 f.
Cochrane, W. M., solicitor, 6, 18 t.
Coffee, Thomas, 11, 8.
Collaran, Pat., 14, 2 f.
Cole, Edward, 5, 18 f.
Connor, Dennis, 13, 9 h.
Connor, Jeremiah, 13, 10 h.
Cook, Charles, 5, 7.
Cook, Clinton, 8, 4 f.
Cook, Robert, 5, 7 t.
Cooly, Abraham, 12, 24 f.
Copperthwaite, Wm., 10, 10 f.
Cormack, John, 8, 7 h.
Cornish, John, 3, 14 f.
Corson, A. T., 6, 15 t.
Coryell, C., 13, 24 f.
Costello, Wm., 8, 6 f.
Costello, W[illegible], 7, 7 t.
Coulter, James, 4, 11 h.
Courtis, Thomas, 1, 4 f.
Courtice, Thomas.
Coxall, T. D., 9, 2 f.
Cragg, David, 11, 12 f.
Cragg, Edward, 11, 12 f.
Cragg, Henry, 9, 14 f.
Cragg, Isaac, 10, 12 f.
Cragg, Timothy, 11, 12 f.
Cragg, Timothy, 11, 11 f.
Craig, John, 12, 10 f.
Crandell, B., 7, 19 f.
Crandell, Caleb, 6, 17.
Crandell, Reuben, 6, 17.
Creasor, Isaac, 6, 11 h.
Crombie, John, 1, 1 h.
Cronsberry, Elijah, 14, 15 f.
Cronsberry, Richard, 13 15 f.
Crooks, Jay, 13, 21 f.
Crooks, Noah, 5, 4 h.

Hatch & Brother's noted Cheap House is in Whitby.

Crosier, John, 5, 3 f.
Crosier, Thomas, 5, 4 f.
Crothers, George, 6, 3 f.
Crothers, John, 6, 3 f.
Crozier, William, 5, 3 f.
Currie, George, 3, 3.
Currie, George, 3, 1 t.
Dafoe, Jacob, innkeeper, 5, 7.
Dalby, Thos., 7, 6.
Dalton, Benjamin, 13, 1 h.
Dalton, Francis, 12, 1 h.
Daly, John, 14, 7 f.
Davis, Enoch, 4, 18 f.
Davis, J. W., 7, 18 f.
Davis, Rufus, 3, 18 h.
Davis, Wm., 13, 24 f.
Davitt, George, 4, 11 h.
Davitt, George, 3, 11 f.
Day, Aaron, 2, 2.
Day, A., 5, 9.
Day, Edmund, 1, 16 f.
Degeer, Wm., 7, 17 h.
Degeer, Mrs., 12, 6 f.
Dewey, Wm., 9, 19 f.
Dennison, D. B., 5, 8 t.
Denrill, Stephen, 7, 6.
Dickson, James, 12, 1 h.
Dismond, Timothy, 13, 10 f.
Doble, James, 14, 3 f.
Doble, James, 14, 4 f.
Doble, Robert, 14, 2 f.
Dobson, Francis, 9, 9 f.
Dobson, Joshua, 5, 11.
Dobson, Joshua, 4, 11 f.
Douglass, Samuel, 13, 4 f.
Dobson, Robert, 9, 9 f.
Druen, Lawrence, 12, 20 f.
Droun, Thos., 3, 4 f.
Duff, Thos., 11, 18 h.
Duffy, Samuel, 7, 6.
Duke, Hiram, innkeeper, 5, 7.
Duncan, Charles, 7, 2 f.
Duncan, James, 7, 2 f.
Duncan, Robert, 7, 2 f.
Dunlop, Wm., 7, 11 f.
Dure, Nicholas, 12, 1 f.
Dusby, Edwd., 10, 21.
Dyer, Nicholas, 3, 20 f.
Dyer, Nicholas, 3, 17 f.
Dyke, Henry, 4, 6 h.
Earchman, Adam, 7, 5 f.
Edgar, Charles, 4, 3 f.
Edgar, Charles, 4, 4 f.
Elliot, Christopher, 8, 8 f.
Elliot, Francis, 8, 8 f.
Embury, J. M., 4, 6 h.
Emaney, James, 4, 19 f.
Embury, Samuel, 2, 2 t.
English, John, 12, 23 f.
English, John, 6, 5 f.
English, Wm., 11, 22 f.
Ensign, Van, 6, 6 f.
Ensign, Van, 4, 10 f.
Evans, Charles, 7, 13.
Ewers, Abel W., 5, 13 f.
Ewen, Elizabeth, 14, 14 f.
Ewers, George, 5, 13 f.
Falls, Wm., weaver, 8, 1 h.
Farewell, Moody, 13, 24 f.
Farell, Edward, 14 4 h.
Farrell, Michael, 11 4.
Fegan, Henry, tailor, 4, 6 f.
Ferguson, John, 14 11 f.
Ferguson, William, 10, 12 f.
Field, John, 11, 3.
Fisher, Samuel, 8, 1.
Fitchett, Hiram, 5, 14 f.
Fitchett, Peter, 7, 18 h.
Fitchett, Theodore, 5, 14 h.
Forman, T. C., 5, 16 f.
Foster, George, 14, 3 h.
Foster, George, 14, 4 f.
Foster, William, 8, 1 t.
Fralick, David, 10, 1 f.
Franklin, Robert, 3, 23 t.
Frink, Luke, 2, 5 t.
Furzy, William, 1, 18 h.
Galbraith, Charles, 14, 10 f.
Ganton, Thomas, 11 6
Ganton, Thomas, 10, 5 f.

The public may depend on getting good value at Hatch Brother's

Geer, Daniel, 5, 14 f.
Gerow, Joseph, 5, 5 f.
Gibson, Jno., 7, 11 f.
Gibson, John, 9, 1 t.
Gill, Philip, 4, 9 f.
Gilroy, Andrew, 2, 17 t.
Gilroy, James, 1, 13 f.
Gilroy, James H., 1, 14 f.
Gilroy, Robert, 1, 13 f.
Gilroy, Robert, 1, 14 f.
Gilroy, William, 1, 14 f.
Good, James, 5, 15 f.
Gould, Joseph, 10 23.
Gordon, Alexander, 11, 17 f.
Gordon, John, 12, 17 h.
Gragg, David, 10, 7 f.
Graham, Adam, 2, 3 t.
Graham, Andrew, 2, 15 f.
Graham, Christopher, 13, 21 f.
Graham, Frederick, 4, 14 f.
Graham, James, 14, 10 f.
Graham, Joseph, 13, 8 h.
Graham, Tomas, 2, 13 f.
Grayer, John, 1, 14 f.
Greenwell, Gibson, 2, 22 f.
Gregg, David, 13, 7 f.
Gregg, Hugh, 13, 2 f.
Gregg, John, 13, 10 f.
Gregg, John, 13, 7 f.
Gregg, John, 12, 6 f.
Gregg, Joseph, 12, 6 f.
Gregg, Robert, 12, 3 f.
Grier, Daniel, 2, 6 t.
Griffin, Samuel, 7, 15 t.
Griffin, Samuel, 9, 22 f.
Grills, William, 11, 23 f.
Hadley, Joseph, 8, 19 h.
Hall, Henry, 13, 12 h.
Hall, James, 2, 12 f.
Hargrave, George, 8, 7 f.
Hargrave, G., 8, 6 f.
Harlow, James, 13, 13 f,
Harnden, Benjamin, 3, 7 f.
Harper, Alexander, 7, 2 f.
Harris, John, 8 3.
Harper, Alexander, 7, 1 f.
Harris, John, 2, 9 f.
Harrison, Gordon, 1, 17 h.
Harrison, John, 8, 17 f.
Harrison, William, 1, 20 f.
Hart, William, 8 3.
Hart, William, 8, 5 f.
Hart, William, 8, 6.
Harty, Morris, 7, 1.
Hayes, George, 2, 8.
Hayes, John, 1, 22.
Hayes, William, 1, 8 f.
Hayes, W. H., 2, 14.
Heap, Ellis, engineer, 4, 6 h.
Heayn, Henry, 2, 16.
Helmkey, Peter, 11, 6.
Henderson, Mrs., 7, 7.
Henry, Thomas, 1, 20 t.
Herrington, Robert, 12, 11 h.
Hewitt, George, 9, 7 f.
Hicks, John, 4, 8 t.
Hobbs, James, 4, 9 f.
Hocking, John, 6, 4 f.
Hockridge, John, 6, 2 f.
Hodgins, Mrs., 8, 4 h.
Hodgson, John, 10, 13.
Hodgson, Robert, 8, 10 h.
Hodgson, Tobias, 13, 15 f.
Holdershaw, Richard, 13, 19 f.
Holdershaw, Richard, 13, 17 h.
Holliday, Jackson, 1, 12 f.
Hollman, James, 4, 16 f.
Holmes, Francis, 9, 12.
Holtby, Charles, 3, 10.
Holtby, Hilary, 13, 17 f.
Holtby, John, 6, 1 f.
Holtby, John, 3, 11 f.
Holtby, Joseph, 2, 11.
Holtby, Wm., sr., 3, 12 f.
Holtby, Wm., jr., 4, 11.
Holtby, Wm., jr., 3, 11 f.
Holtby, Wm., jr., 8, 10.
Hooper, Wm., 13, 14 f.
Horn, Mrs., 12, 11 f.
Horn, Andrew, 11, 11 h.

Hatch & Brother, noted far and wide for selling goods cheap.

Horn, James, 13, 9 f.
Horn, Joseph, 12, 9 f.
Horn, Joshua, 12, 8 f.
Hortop, James, 6, 4 f.
Hortop, Thomas, 5, 5 f.
Houck, Nicholas. 5, 18 h.
Houck, Nicholas, 14, 16 f.
Houck, S. S., 5, 18 f.
Houck, Sidney, 5, 18 f.
Housan, John, 7, 6.
Housam, Robert, 7, 7 t.
Howden, John, 2, 20.
Huckins, David, 4, 5 h.
Hunter, Charles, 14, 16 f.
Hurd, Philander, 13, 23 f.
Hurd, Philander, 9, 22 t.
Hurlburt, James, 2, 9 f.
Hutson, Frank, 1, 8 h.
Ireland, Jesse, 10, 21.
Irvine, Robert D., 9, 1 t.
Jack, William, 11, 7.
Jackson, Mrs., 2, 20 f.
Jamieson, Alex., 11, 9.
Jamieson, Alex., 8, 5 t.
Jamieson, Robert, 7, 13.
Janson, James, 10, 9.
Janson, John, 11, 10.
Janson, John, 10, 10 f.
Janson, John, 4, 9 f.
Janson, John, 4, 8 f.
Jeffrey, John, 5, 19 f.
Jeffrey, John, 1, 6 t.
Jessop, John, 2, 19 f.
Jones, Ely, 6, 3 f.
Jones, William, 14, 12 h.
Johnston, Alex., 3, 15 f.
Johnson, Arch., 10, 12 t.
Johnson, George, 2, 3 f.
Kay, Daniel, 9, 5 f.
Kehoe, John, 14, 5 h.
Kendall, Elijah, 9, 3 f.
Kendall, Mrs., 5, 7 f.
Kerslake, George, 6, 11 t.
Key, Robert, 11, 12 h.
Kidd, John, 4, 3 f.
Kilpatrick, George, 2, 17 t.
Kilpatrick, John, 2, 17 t.
Kilpatrick, Joseph, 3, 17 f.
Kinnarly, John, 13, 11 f.
Kirslake, George, 5, 11 t.
Kissick, John, 13, 8 f.
Kitchen, George, 2, 10 t.
Kitchen, Robert, 3, 10 t.
Kitchen, Robert, 2, 11 t.
Labear, Charles, 2, 8 t.
Lakey, Thomas, 4, 3 t.
Lakey, Thos., 3, 30.
Lakey, James, 4, 2 f.
Lamb, Hiram, 5, 1[illegible] f.
Lamb, Hiram, 4, 13 t.
Lamb, Thomas, 3, 22 f.
Lark, Daniel, 5, 15 fr
Lark, Daniel, 2, 15 t.
Lark, John, 2, 12 t.
Larkin, John, 1, 9 f.
Laughton, George, 5, 1 f.
Lawder, James, 6, 13 h.
Lawrence, Mrs., 2, 5 f.
Lazier, J. B., 7, 17.
Lazier, J. B., 7, 15 t.
Lazier, J. B., 9, 20 f.
Leary, George, 12, 12 f.
Lamb, Thomas, 3, 23 t.
Leask, Alexander, 11, 17 f.
Leask, Alexander, 11, 16 f.
Leask, John, 12, 17 f.
Leask, John, 12 18 f.
Leask, John, 7, 12 f.
Lee, John, 11, 14 f.
Lee, Joseph, 11, 13 f.
Lee, William, 9, 11 f.
Lee, Whitfield, 10, 13 f.
Lewis, William, 2, 3 t.
Lince, John, 12, 23 f.
Linton, Wm., 6, 8 f.
Little, Thos., 3, 18 t.
Littlejohn, Wm., 14, 2 h.
Livinston, Henry, 5, 1 f.
Lomond, John, 3, 18 t.
Long, James, 2, 7 f.

House Building Hardware very cheap at Hatch & Brother's.

Love, Thomas, 10, 14 f.
Love, Thos. jr., 10, 15 h.
Love, William, 10, 15 f.
Lowrie, Wm., 2, 13 t.
Luke, Edmund, 10, 18.
Lund, Richard, 7, 17 f.
Lund, Richard, 5, 16 f.
Lunnan, Wm., 10, 23.
Lyle, Daniel, 3, 10.
Lyle, George, 3, 10 f.
Lynde, H. C., 7, 6.
Madill, Henry, 14, 2 f.
Major, Edward, 13, 24 f-
Mallion, James, 13, 12 h.
Mannan, Michael, 12, 12 f.
Mannan, Pat., 7, 12 h.
Manning, Joseph, 13, 13 f.
Manning, Wm., 13, 12 f.
Marks, John, 11, 23 f.
Mark, Nicholas, 8, 20 f.
Mark, Nicholas, 12, 24 f.
Mark, Philip, 12 24 f.
Martineau, Peter, 11, 20 f.
Mark, Philip, 12, 23 f.
Mark, Richard, 12, 24 f.
Mark, William, 12, 24 f.
Marsh, Charles, 6, 16 f.
Marsh, Henry, 3, 17.
Marsh, Henry, 3, 16 f.
Marsh, Joseph, 7, 17 h.
Martin, Ebenezer, 1, 21 f.
Martin, I., 2, 21 f.
Martin, Thomas, 5, 15.
Martin, Thomas, 5, 14 h.
Matthews, Valentine, 12, 15 f.
Maynard, Henry, 1, 2 f.
Meade, C. H., 4, 4.
Meade, C. H., 4, 5.
Meade, S. B., 4, 5 h.
Merrick, George, 13, 2 f.
Merrick, George, 13, 3 f.
Michie, Alexander, jr., 10, 17.
Michie, Alex., 10, 17.
Michie, John, 10, 17.
Michie, Wm., 10, 17.
Miller, Arthur, 13, 24 f.
Miller, Colin, 11, 15 f.
Miller, Henry, 8, 1.
Miller, Thomas, 13, 3 f.
Milligan, Jas., 3, 7 h.
Mitchell, Charles, 4, 4 f.
Mitchell, Charles, 4, 2.
Mitchell, James, 4, 2 h.
Mitchell, William, 4, 2 f.
Moffatt, Joseph, 12, 14 f.
Moffatt, Joseph, 13, 15 f.
Moffatt, William, 13, 15 f.
Moffatt, William, 13, 14 f.
Moffatt, William, 13, 13 f.
Moggridge, John, 4, 19 f.
Moody, Mrs., 13, 24 h.
Moody, William, 8, 4 f.
Moon, James, 10, 22.
Moon, Robert, 12, 22 f.
Moon, William, 12, 22 f.
Moore, Simon, 12, 3 f.
Mordan, William, 13, 1 f.
Morrish, George, gardener, 5, 17 f.
Morrow, William, 14. 19 h.
Morston, John S., 7 6.
Mosure, John, 4, 13 f.
Mosure, John, 8, 18 h.
Mould, Frederick, 7 6.
Munro, Alexander, 7 8.
Munro, John, 11, 22 f.
Munro, Robert, 5, 12 f.
Munro, Timothy, 7 6.
Munro, William, 11, 22 f.
Murray, James, 5, 7 t.
Murta, Benjamin, 11, 2 f.
Murta, George, 11, 2 h.
Murta, Robert, innkeeper, 10, 13 f.
McArthur, Archibald, 14, 8 f.
McArthur, Archibald, 13, 10 f.
McCann, Barney, 5, 1 h.
McCarty, David, 14, 2 h.
McConnell, Alexander, 13, 20 f.
McConnell, James, 13, 20 f.
McConnell, Thomas, 7, 18 f.
McConnell, Samuel, 7, 18 f.

Knives, Forks, Spoons, Scissors, &c., cheap at Hatch & Brother's.

McConnell, William, jun., 13, 20 f.
McConnell, William, 4, 11 f.
McCracken, William, 14, 22 f.
McDermid, Donald, 6, 9 t.
McLonald, John, 3, 17 f.
McFarlane, Malcolm, 14, 20 f.
McFarlane, Wm., 14, 20 f.
McGerch, Anthony, 9, 12 f.
McGill, William, 2, 16 t.
McGregor, Wm., 9, 6 f.
McIntyre, John, 1, 3 f.
McKay, Angus, 3, 8 f.
McKay, Donald, 10, 18.
McKay, Donald, 13, 12 f.
McKay, James, 10, 20.
McKay, Kev. R. D., minister, 5, 7 t.
McKercher, Duncan, 4, 6 f.
McKercher, Farquhar, 4, 6 f.
McKercher, John, 7, 7 t.
McLachlan, Dugald, 14, 23.
McLachlan, Philip, 7, 17 h.
McLaren, John, 10, 11 f.
McLean, Daniel, 2, 20 h.
McLean, Lachlan, 14, 2 f.
McLeod, Wm., 14, 15 f.
McLeod, John, 14, 15 f.
McLintock, F., 3, 14 f.
McLintock, John, 8, 17 f.
McLintock, Joseph, 13, 22 f.
McLintock, Wm. 3, 14 f.
McMillan, Dugald, 14, 22 h.
McMillan, John, A., 5, 6 f.
McMillan, James, 12, 16 f.
McMillan, Duncan, 12, 16 f.
McMillan, William, 12, 16 f.
McPhail, James, 10, 16.
McPherson, Wm., merchant, 4, 6 f.
McQuade, James, 4, 6 h.
McVeigh, Andrew, 12, 23 f.
Netherton, Richard, 1, 16 f.
Netherton, Richard, 1, 15 t.
Netherton, Samuel, 1, 15 f.
Netherton, Samuel, 1, 16 f.
Newbray, John, 1, 24 t.
Nicholls, Wm., 9, 4 f.
Noble, Harvy, 14, 12 f.
Northcote, John, 3, 17 f.
Oastes, Frederick, 13, 23 f.
Orchard, Jacob, 11, 24 f.
Orr, Charles, 13, 24 f.
Orser, Jeremiah, jr., 8, 19 f.
Orser, Jeremiah, 8, 19 f.
Orser, Solomon, 8, 19 f.
O'Brien, William, 2, 4 t.
O'Bryant, William, 1, 7.
O'Bryant, William, 1, 6 f.
O'Bryant, William, 1, 8.
O'Connor, B., 13, 11 h.
O'Leary, Jeremiah, 13, 10 h.
O'Leary, James, 13, 12 f.
O'Leary, Timothy, 4, 4 f.
Page, Silas, 8, 9 f.
Palmer, Jo' n, 13, 24 f.
Parish, Wm., 5, 17 t.
Parker, John, 8, 22 h.
Parratt, Thos., 1, 3 f.
Parrott, Robert, 1, 3 f.
Patterson, George, 13, 16 f.
Paul, Andrew, miller, 4, 9 h.
Paxton, Thomas, 7, 19 f.
Peat, Andrew, 12, 15 f.
Penhall, Richard, 12, 13 f.
Perkins, Wm., 10, 22.
Phair, Robert, 10, 16 f.
Phair, Thomas, 10, 16.
Pheir, Robert, 9, 16
Pherrill, Wm., 4, 15 f.
Phillipo, Wm., 8, 19 h.
Phillips, George, 14, 12 f.
Phillip, Wm., 14, 12 h.
Phœnix, Edward, 11, 13 f.
Phœnix, John, 11, 12 f.
Plank, B., 5, 12 f.
Ploughman, G., 1, 9 t.
Plowman, John, 9, 20 h.
Plowman, Thos., 2, 8 t.
Porteous, George, 5, 14 h.
Porteous, Wm., 1, 10 t.
Pound, Mrs., 7, 20 f.
Pound, Mrs., 7, 19 f.

Powell, Caleb, 5, 15 t.
Powson, Robert, 10, 13 t.
Prentice, Robert, 8, 5 h.
Pringle, Edward, 8, 1.
Profit, James, 13, 24 f.
Prudhomme, Gideon, 13, 13 f.
Purdy, David, 8, 18 f.
Purdy, Jacob, 9, 18 f.
Purdy, Jacob, 8, 22 f.
Purdy, Jacob, 8, 18 f.
Pierce, William, 8, 2 f.
Pilkey, John C., 8, 7 f.
Quigley. Mrs., 7, 9 f.
Rail, John, 10, 14 f
Rail, William, 10, 14 f.
Rain, Francis, 7, 16 t.
Rain, Francis, 6, 17.
Rain, Francis, 6, 16 t.
Rains, George, 4, 18 h.
Rattenbury, Wm., 12, 22 f.
Reedy, Michael, 1, 5.
Reese, Daniel, 7, 6.
Rennie, Charles, 13, 18 f.
Reynolds, Givin, 14, 5 f.
Reynolds, Henry, 8, 5 t.
Reynolds, Samuel, 10, 3 f.
Reynolds, Thomas, 5, 1 t.
Reynolds, Wm., 8, 5 t.
Reynolds, Wm., 14, 5 f.
Richards, James, 4, 6 h.
Riese, Charles, 9, 20 f.
Richardson, Emery, 7, 18 f.
Richardson, William, weaver, 4, 6 h
Roberts, Louis, 2, 18 t.
Robinson, George, 8, 12 f.
Robinson, Wm., 1, 11 f.
Robson, George, 2, 12 t.
Ross, James, 1, 2 f.
Rodman, Thos., 7, 16 f.
Rolph, John, 3, 12 t.
Rose, Chas., 9, 21 f.
Rusnall, Francis, 5, 9 f.
Salley, G., 9, 4 f.
Salley, Stephen, 10, 3 h.
Salter, Jesse, 12, 13 f.
Salter, Wm. O., 13, 10 f.
Sanders, Joseph, 11, 12 f.
Sanders, Nicholas. 14, 19 h.
Sanders, William, 4, 6 f.
Sanders, Wm., 13, 13 f.
Savage, Thomas, 2, 10 f.
Schermerhorn, H., 7, 16 f.
Scott, Andrew, 13, 12 h.
Scott, Christopher, 8, 11 f.
Scott, James, 11, 11 f.
Scott, Mary, 6, 7 f.
Scott, Robert, 7, 9 f.
Sears, Charles, 4, 3 h.
Sellars, John, 2, 11 t.
Sellars, John, 1, 9 t.
Sheehey, George, 6, 16 f.
Shaw, Hosea, 4, 1 f.
Shaw, Joel, 6, 6 f.
Silver, Benjamin, 3 3.
Silver, Daniel, 2, 1 t.
Sinclair, Wm., 11 6.
Sleep, John, 1, 23 t.
Sleep, Simon, 12, 24 f.
Sleep, William R., 1, 17 t.
Smith, Elizabeth, 2 18.
Smith, Francis, 5, 2 h.
Smith, James, minister, 9 8.
Smith, John, 6, 7 f.
Smith, malcolm, 4, 6 h.
Smith, Steven, 2, 8 t.
Snider, Alfred 2, 5 t.
Snider, Salem, 12, 24 f.
Snider, William, 3, 6 h.
Sollitt, Soloman, 5, 4 t.
Sommerville, A. G., 9, 5 f.
Soneberger, Hiram, 14, 18 h.
Sonley, Thomas, 3, 9 t.
Spence, William, 3, 11 h.
Spencer, Richard, 14, 18 h.
Spring, Albert, 10, 7 f.
Spring, Ab., 10, 8 f.
Spring, William, 11 7.
Sproy, Mrs., 5, 7 h.
Stanton, Laurence, 7, 17 h.
Steel, George, 4, 15 t.

All sizes of Gimlets and Augers at Hatch & Brother's.

Steel, William, 5, 13 f.
Steer, Luxombe, 4, 9 f.
Stephens John, 1, 6 h.
Stephenson, Thomas, 12, 24 f.
Stevenson, William, 7, 9 t.
Stevens, John, 6, 12 h.
Stevens, William, 1, 3 f.
Stevens, William, 2, 7 f.
Stewart, Donald, 14, 21 f.
St. John, Andrew 14, 1 f.
St. John, George, 14, 1 f.
Stewart, James, 7, 5 h.
Stewart, Robert, 14, 21 f.
Still, Ahiel, 1, 15 f.
Stillwell, James, 7, 7 h.
Stillwell, Reuben, 11, 14 f.
Stone, Amos, 12, 13 f.
Stone, Jason, 12, 14 h.
Stonehouse, John, 2, 23 f.
Stonehouse, John, 1, 23 t.
Stork, Christopher, 4, 16 t.
Stoutenburgh, Hiram, shoemaker, 5, 7.
Stoutenbourgh, James, 8, 2 f.
Stray, Daniel, 5, 7 t.
Stretton, Robert, 9, 1 t.
Sutleff, Henry, 3, 6 h.
Sutleff, John, 4, 6.
Sutleft, John, 3, 6 f.
Swannick, John, 13, 5 f.
Swannick, William, 13, 6 f.
Swinston, Henry, 6, 1 f.
Sykes, George, 5, 4 h.
Sykes, John, 5, 4 h.
Tahaney, John, 8, 14 f.
Tahaney, Luke, 8, 14 f.
Tallman, Nelson, 9, 21 f.
Tate, William, 9, 12 f.
Tate, Wm., 9, 10 t.
Taylor, John, 2, 17 t.
Taylor, Sampson, 9, 22 t.
Tennison, John, 5, 9.
Thomas, Walter, 2, 9 f.
Thomas, Walter, 1, 14 f.
Thompson, Charles, 6, 2 f.
Thompson, Chas., 3, 13 f.
Thompson, Joseph, 4, 13 h.
Thorne, Nathaniel, 1, 16 f.
Thornton, Thos., 2, 6 t.
Till, Daniel, 11, 12 f.
Tollman, Nelson, 9, 22 f.
Tomlinson, Wm., 12, 7 f.
Town, Daniel, 11, 22 f.
Town, Robert, 11, 21 f.
Tripp, Benjamin, 13, 24 f.
Truax, Absalom, 13, 20 f.
Truax. Alex., 13, 14 f.
Truax, John, G., 14, 14 f.
Tucker, John, 2, 7 h.
Tummonds, John, 7, 10, f.
Turner, Charles, 3, 15 f.
Ulyatt, John, 7, 16 f.
Valentine, Joseph, 1, 8 t.
Vansickler, M. P., 5, 15 f.
Vanzant, William, 13, 12 f.
Veitch, John, 8, 4 f.
Veitch, Robert, 8, 4 f.
Vernon, Harrison, 6, 12 t.
Vernon, James E., 3, 16 t.
Vernon, James, 2, 13 f.
Vernon. James, 1, 12 f.
Vernon, Misses, 3, 15 f.
Vernon, N. 4, 10 t.
Vernon, Priscilla, 2, 15 f.
Vickery, Joseph, 3, 16.
Waggoner, Henry, 5, 2 f.
Waggoner, Henry, 5, 1 f.
Waggoner, William, 10, 13 f.
Wakeford, Thomas, 13, 24 f.
Wallace, George, 13, 19 f.
Wallace, George, 13, 18 f.
Walker, Archibald, 7, 7 t.
Walker, Edward, 6, 9 t.
Walker, Henry, 3, 17 f.
Walker, James, 10, 16 f.
Walker, John, 3, 8 f.
Walker, Robert, 10, 12 f.
Walker, Wm., 8, 1 f.
Wannamaker, Hiram, 9, 22 h.
Ward, Francis, 9, 8 f.

Country Merchants supplied with Hardware at Hatch & Brother's.

Ward, Francis, 4, 5.
Ward, John, 9, 8 f.
Ward, John, 8, 9 f.
Ward, Joseph, 12, 10 f.
Ward, Joseph. 11, 9 f.
Ward, Joseph, 7, 1 f.
Ward, William, 4, 5 f.
Warren, James, 11, 8.
Warren, John, 11, 8.
Warren, William, 11, 8.
Warren, Wm., jr., 11, 10 h.
Watson, Alex., 14, 12 h.
Watson, Francis, 7, 4.
Watson, John, 6, 4.
Watson, John, 11, 10 h.
Watson, Joseph, 10, 9 f.
Watson, Richard, 8' 9 f.
Watson, Robert, 10, 8 f.
Watson, Sarah, 7, 4 h.
Watson, William, 10, 7 h-
Watson, William, 2, 4 6.
Way, Daniel S., 4, 7 f.
Way, Daniel S., 4, 6 f.
Webster, Timothy, 12, 11 h.
Weir, Gilbert, 1, 19 f.
Weir, John, 1, 20 f.
Weir, Mungo, 5, 10 f.
Wells, Isaac, 5, 5.
Wells, Isaac, 9, 13 f.
Wells, John, 9, 12 f.
Wells, Robert, 9, 13 t.
Welsh, Francis, 11, 1.
Welsh, John, 4, 13 f.
Welsh, Matthew, 4, 13 f.
Welsh, Robert, 12, 2 h.
Weslake, C., 7, 9.
Weston, George, 4, 18 f.
Whalen, Daul, 8, 11 f.
Whalen, Wm. D., 1, 1 f.
White, John, 3, 1 f.
White, Joseph, 12, 18 f.
White, William, 3, 13 t.
White, William, 2, 13 t.
Whitney, Philip, 10, 2.
Wilcox, William, 5, 14 f.
Wilds, John, shoemaker, 10, 9 h.
Wildman, Wm., 3, 11 f.
Wilkinson, Aaron, 5, 2.
Wilkinson, George, 4, 10 f.
Wilkinson, John, 14, 14 f.
Wilkinson, John, 14, 11 f.
Wilkinson, Neil, 14, 23 f.
Wilkinson, Neil, 14, 18 f.
Wilkinson, Peter, 14, 20 f.
Williams, Andrew, 9 22.
William, Edward, 6, 15 f,
Williams, Isaac, 7, 17 h.
Williamson, James, 5, 11 t.
Wixon, Wm., 12, 6 f.
Wood, Charles, 7, 7 t.
Wood, Gilbert, 1, 17 f.
Wood, John, 8, 5 h.
Wood, Richard, 12, 19 f.
Woodbock, Wesley, 2, 3 h.
Worden, William, 5 9.
Wright, William, 8, 7 f.
Wright, William, 8, 10 f.

TOWNSHIP OF SCOTT.

The township of Scott is bounded on the north by the township of Georgina, county of York, on the south, by the township of Uxbridge, on the east, by the townships of Brock and Reach, and on the west, by the township of East Gwillimbury, county of York. Its principal village is Leaskdale. Population about 2,000.

Go to Hatchs' for best Cast Steel Hammers.

Abbott, Samuel, 6 h.
Abraham, George, 7 n e pt 9 f.
Acton, Edward, 8, 11 t.
Acton, Robert, 7 s half 25 f.
Alexander, George, blacksmith 6 s e a 12 f.
Andus, Gordon, 6 n e a 19 f.
Annand, Charles, 3 n e quarter 24 f.
Annand, George, 7 n e quarter 28 t.
Annand, James, 7 n half 28 f.
Annand, Nathaniel, 6 pt e half 22.
Annand, Nathaniel, 3 s e quarter 24 h.
Armstrong, Benjamin, 1 e half 16 f.
Armstrong, John, jr., 2 n e quarter 16 f.
Armstrong, John sr., 2 s e quarter 16 f.
Armstrong, Thomas, 4 e half 4 t.
Arnold, George, 1 n e quarter 13 f.
Arnold, James, 1 s w quarter 13 f.
Arnold, John, jr., 1 s half 13 f.
Arnold, Thomas, 1 n half 17 f.
Arnold, Thomas, jr., 1 s e quarter 19 f.
Ashton, John, 8, 7 f.
Badgerow, Abraham, 2 e half 30 f.
Badgerow, Laffayette, 2 n w pt 29 f.
Bagshaw, John, 5 s half 4 t.
Bains, George, s w pt 29 f.
Bain, Robert, 1 w half 20 f.
Bain, Samuel, sr., 1 w half 21 f.
Bain, Samuel, jr., 1 n e pt 27 f.
Bain, William, 1 w half 28 f.
Barton. Henry, 4 n pt w half 11 t.
Barton. John, 4 pt 11 t.
Barton, Robert, 4 w half e half 21 t.
Bateman, Isaac, 4 w half 21 t.
Bateman, Joseph, 6 pt w half 20 t.
Bates, Robert, 7 pt w half 25 h.
Beaty, William, C., 3 e three-quarter 22 f.
Bell, George, 4, 20 f.
Bell, John, 4 e quarter 21 f.
Bell, William, 3 e half 11 f.
Byham, Robert, 6 n w pt 1.
Birchard, Harvey, 6 w quarter 2 t.
Birchard, Nathan, 5 e half 2 f.
Birnie, Mrs. Julia, 3 n e pt w half 27 f.
Black, Robert, 7 e pt 20 t.
Blanchard, George, 6 s w pt 16 f.
Blanchard, James, 6 s e pt 18 f.
Blanchard, Marsheal, 6 n e pt 18 t.
Blair, Adam, 6 pt w half 26 f.
Blair, John, 4 pt 6 t.
Boothby, Mrs. Margaret, 1 pt s half 1 f.
Brethour, James, 7 s w quarter 34 t.
Brethour, John, 8, 32 f.
Brethour, Michael, 7 n w pt 34 f.
Brown, George, 5 pt 7 f.
Brown, James, 3 n e pt 7 f.
Brown, John, 7 pt w half 24 h.
Brown, William, 6 pt e pt 35 f.
Brown, William, 4 e pt 6 f.
Brooks, Edwards, sr., s e half 12 f.
Brooks, Edward, jr., 2 w half 12 f.
Bunnell, Henry, 4 e half 1 f.
Burns, Thomas, 5 w half 1 t.
Burns, Wm., 1 n e quarter 22 f.
Burnham, John, 4 n e a 5 h.
Burnham, Thomas, 4, 7 f.
Burton, John, 1 s e half w half 10 f.
Burton, John, 4 w half 23 t.
Cain, Thomas, 3 e p t w half 6 f.
Campbell, Wm., 6 pt w half 20 h.
Card, Alex., 5 w half 13 t.
Card, Daniel, 4 w half 15 f.
Card, Ira, 4 pt 3 half 15 h.
Card, John, 5 w half 14 t.
Card, Levi, 5 e half 14 f.
Card, Levi, jr., 4 w half 16 t.
Card, Woodberry, 5 p t 14 h.
Carmichael, Thos., 5 w half 11 t.
Carril, Patrick, 5, 24 h.
Cameron, M. C., 3 w half 16 f.
Carruthers, Robert, 3 n p t 9 f.
Carruthers, Wm., s e quarter 9 f.

Go to Hatchs' for all kinds of Rope, Cord and Twines.

Chadwick, Charles, 4 e half 30 f.
Churchil, Jerome, 3 w quarter 22 f.
Clark, John, 5 n e quarter 4 f.
Clark, John, 6 s half 33 f.
Clark, John, jr., 5 e half 5 t.
Clelland, William, 5, 32 f.
Coffy, Patrick, 5 p t e half 3 h.
Coleman, Thomas, 7 w half 23 t.
Collins, Christopher, 7 e half 23 f.
Collins, George, 7 p t w half 20 f.
Cook, Samuel, e half 22 f.
Crandel, Clerk, 5 p t w half 24 h.
Crosby, George, 7 e p t 1 f.
Cunningham, Andrew, 2 w p t 26 h.
Cunningham, Michael, 2 w half 27 f.
Curl, Richard, 4 n e quarter 26 f.
Danbey, Samuel, 7, 15 t.
Daulton, Benj., 5 w half 27 f.
Davidson, Colin, 3 p t 2 h.
Davies, Samuel, 3 p t e half 8 h.
Davidson, William, 3 w half 2 f.
Dickey, James, 2 n p t 13 f.
Dixon, William, 5 n e a s half 8 h.
Dixon, William, 6 n e a 18 h.
Doharty, Maria, 6 s e a 16 f.
Doutle, Robert, 8, 9 f.
Dowland, James, 6 p t p half 20 h.
Dresser, John, 7 p t 11 h.
Duer, Nicholas, 8, 1 f.
Dunkeld, William, 6 w half 4 t.
Dunn, Arnold, 1, 18 f.
Eckart, George, 1 s half 12 f.
Eckart, Wm., 1 n half 12 h.
Ellice, Henry, 1 s w quarter 17 h.
Emmy, John, 6 p t e half 12 h.
Evens, Thomas, 4 s w quarter 24 f.
Elliot, Robert, 6 n w a 6 h.
Fairfield, Archibald, 7 n w a 35 h.
Fawns, George, 6, 31 f.
Fletcher, Edward, 7 p t 8 h.
Fletcher, Levi, 1 w p t 10 f.
Fletcher, William H., 6 w p t 8 h.
Flual, Richard, 7 w half e half 2.
Flumerfelt, Silvester, 4 n e p t 5 f.
Fockler, Daniel, 2, 15 f.
Fockler, George, 2 s w quarter 11 f.
Fockler, Jacob, 2 n quarter 11 f.
Forrest, James, 4 e p t w half 10 f.
Foster, John T., 4 e 31 t.
Foster, Robert, 7 s w a 21 f.
Foot, Edward, 3, 29 f.
Foot, William, 3 w half 26 f.
French, George, 1 s half 6 f.
French, James H., 1 e half 9 f.
Gale, James, 7 n w p t 18 h.
Galloway, James, 6 w half 9 f.
Galloway, Wm., 5 e half 11 f.
Garrety, James, 5 n w p t 26 f.
Gibson, Henry, 6, e half 12 f.
Gibson, James, 7 w half 3 f.
Gibson, Thomas, 5 e half 10 f.
Glasgow, John, 8 pt 33 h.
Graham, Allin, 1 w half 30 f.
Graham, Benjamin, 1 e half 30 f.
Graham, Million, 2 w half 22 f.
Graham, Newton, 2 e half 22 f.
Graham, Richard, 3 e half 10 f.
Gray, George, 7, 8 f.
Gray, John, 6 w half 23 f.
Greive, William, 6 e pt 8 h.
Hacking, John, merchant, 7 pt w half 20 t.
Hackner, Joel, 4 e half 15 f.
Hall, John, 4 e half 16 f.
Halliday, William, 5 e pt 19 t.
Hambleton, Robert, 5 e pt 17 t.
Harmon, Jacob, 1, s half 8 f.
Harris, William, sen., 6 e pt 15 f.
Harriss, William, junr., 6, 15 f.
Harrison, Alexander, 6 e half 33 f.
Harrison, George, 6 e pt 35.
Harrison, George, 6 s e pt 25 f.
Harrison, Henry, 6 e half 34 f.
Harrison, John, 3, 35 f.
Harrison, Richard, 6 pt s half 25 t.
Harwood, Robert, 3 n e 5 f.
Harwood, Robert, 4 s w pt 11 f.
Hebner, David, 1 w pt 28 h.
Hebner, John, 1 e half 26 f.
Herron, John, 4 pt w w 22 h.

Go to Hatchs' for the best Chopping Axes.

Hill, William, 1 w half 22 f.
Hird, George, 4 pt w half 5 f.
Hird, James, 6 s e a 6 f.
Hird, William, 4 w half 3 f.
Hisay, Elias, 4 w half 10 t.
Hobson, George, 2 w half 24 f.
Hobson, John, 1 e pt 29 f.
Hogg, John, 1 s e pt 1 f.
Hogg, Robert, 5 w half 10 f.
Hoggarth, Martin, 5 e pt 1 t.
Hollingshead, George, 1 pt s half f.
Hood, Thomas, 6 w hal. 3 f.
Horner, Daniel, 3 e half 26 f.
Horn, John, 2 e pt 17 f.
Hudson, Alexander, 3 n w pt 30 h.
Hunter, George, carpenter, 3 s w a 27 f.
Huntington, George, 3 s e quarter 2 f.
Hunter, Joseph, 1, 15 f.
Hussie, Alexander, 7 s half 18 f.
Hussie, James, 7 pt w half 18 t.
Hussie, William, 7 w half 18 f.
Hysa, Christopher, 3 e pt 17 h.
Irving, John, innkeeper, 3 e pt 5 f.
Irving, Thomas, 5 w half 6 f.
Johnson, Benjamin, 1 pt s w quarter 19 f.
Johnson, Charles J., 5 pt w half 29 f.
Johnson, Robert, 1 s e quarter 17 f.
Johnson, Samuel, 1 pt s w quarter 19 f.
Johnson, Thomas, 6 n e quarter 32 t.
Johnson, William, 5 pt w half h.
Jones, Anson, 1 s half 7 f.
Jones, John, 6 n e pt 24 t.
Jordine, Robert, 2 w half 16 f.
Kaylor, John, 4 w pt 13 t.
Kennedy, John, 5 e half 21 f.
Kennedy, Robert, 6 e half 7 f.
Kennedy, William, 4 w half 30 f.
Kid, James, 3 w half 4 h.
Killer, Henry, 2, w half 31 f.
Kinsay, James, 6 w half 7 t.
King, Henry, 6 e half 30 t.
Kirkland, William, 4 pt 5 h.
Kitely, Nelson, 1 s w pt 5 f.
Kydd, John, 3 n e pt 9 f.
Lapp, Phillip, 5 e half 12 f.
Laughlin, Andrew, 7 e half 27 t.
Laughlin, John, 7 w half 27 f
Lavins, Mrs., 5 s w pt 26 h.
Lawrence, Joseph H., 4 w half 24 t
Lawson, Robert, 3 w pt 8 h.
Leach, Adam, 1 s half 31 h.
Leach, Joshua, 1 n half 31 h.
Leach, Samuel, 3 w half 28 h.
Leach, Thomas, 2 s w pt e half 28 h.
Leask, James, 6 w half 20 f.
Leask, George, 6 e half 20 f.
Lehman, Abraham, 5 n w a 2 h.
Lehman, John, 4 pt w half 5 f.
Lemon, Jacob, 4 s w quarter 4 t.
Lemon, John, 4 n w quarter 4 f.
Linskill, John, 5 n e a 6 h.
Livingston, Thos., 5 e quarter 25 t.
Lockey, James, 3, 34 f.
Lockee, Alexander, 4 e pt 22 f.
Lockee, James, 4 n w pt 22 t.
Lockee, William, 4 s w pt 22 f.
Lott, Andrew, 4 s w r 10 h.
Lowrie, James, 4 e half 28 f.
Lowrie, Robert, 5 w three quarter 25 f.
Lundy, Enos., 2 e half 6 h.
Lundy, Jeremiah, 4 pt w half 5 h.
Lundy, Samuel, 3 e half 5 f.
Lyons, William T., 7 n half 17 t.
Madill, Aaron, 7 s half 28 t.
Madill, Henry, yeoman, 7, 14 f.
Madill, John, 7 s w pt 9 f.
Madill, John, 6 s w quarter 28 f
Madill, John, 6 w half 12 t.
Madill, John, 3, 17 f.
Madill, Robert, 6 n w quarter 28 f.
Maggison, George, 6 n w quarter 25 t.

Go to Hatchs' for Brass and Enamelled Kettles.

Maggison, Thomas, 6 n e quarter 25 f.
Mainprise, William, 1 e half 11 t.
Mann, Edward, 4 n w a 20 t.
Marcham, Henry, 3 e half 6 f.
March, Oliver, 2 n w a 25 f
Marsheal, David, 5 n half 18 t.
Martin, John, 5 e halt 34 t.
Medley, George, 2 pt w half 25 f.
Meek, James, 3 e half 3 f.
Merrick, William, 7 e quarter, 2 f.
Mier, Uleriah, 2 s e quarter 34 h.
Mier, John, 2, 34 t.
Mier, Jacob, 3 n w pt 34 t.
Mier, Rudolph, 2 e pt w half 30 t.
Miggins, Patrick, 2 pt e half 5 h.
Miller, Anson, yeoman, 4 s e quarter 26 f.
Miller, James, 7 pt 35 f.
Miller, James, blacksmith, 3 s half 24 f.
Miller, Joseph, 1 w half 11 f.
Miller, Robert, 3 e half 21 f.
Montgomery, Samuel, 7, w half 6 t.
Montgomery, William, 6 e p t 16 t.
Mooney, Robert, 8, 14 f.
Moore, Andrew, 3, 1 f.
Moore, Andrew, 4 w quarter 1 t.
Moore, John, 4 s w half 9 f.
Moore, Joshua, 4 n half 8 t.
Moore, William, sr., 4 w half 2 t.
Moore, William, jr., 4 e half w half 1 t.
Moore, William, 4 s half 8 t.
Morgan, Edward, 7 e half 31 f.
Morgan, Thomas, 7, 32 f.
Morgan, Thomas, 5 e pt 16 h.
Morrison, Hambleton, 1 pt e half 24 f.
Morehead, James, 1 w half 2 f.
Morrison, William, 1 w half 24.
Munroe, Donald, 1 w half 2 f.
Murphy, James, 5 n half 16 f.
Murphy, John, 2 e half 1 f.
Murphy, Patrick, 5 s half 16 f.
Murray, Hugh, 3 pt e quarter 27 h.
Murray, James, 2 pt w quarter 25 t.
Murray, Joseph, 6 n w quarter 16 f.
Mustard, Alexander, 5 e half 9 f.
Mustard, Alexander, 7 e half 16 f.
Mustard, Hugh, 6 w half 6 f.
Mustard, James, 6 e half 6 f.
Mustard, John, 5 s e a 9 t.
Mulcheart, Horatio, 3 n w pt 33 t.
McCabe, Charles, 4 e half 29 f.
McCann, Daniel, 1 e half 34 t.
McCann, James, 3 s w quarter 32 h.
McClary, William, wagonmaker, 2 n e a 35 h.
McClelland, James, 6 s e a 31 h.
McClelland, Robert, 7 pt w 25 t.
McClelland, William, 7 pt w half 25 h.
McCrunby, Samuel, 6 s half 29 f.
McDonald, Patrick, 5 n w quarter 4 t.
McKeay, Robert, 7 pt w half 11 h.
McKelvey, George, 2 s e quarter 25 f.
McKelvey, James, 1 pt w half 27 t
McKelvie, William, 2 n e quarter 27 f.
McKinning, Charles, 1 n e quarter 23 f.
McKinning, James, 1 n w quarter 23 f.
McKining, Samuel, 1 s half 23 f.
McKnight, Thomas, 6 e half 26 t.
McMillen, John, 4 e half 2 t.
McNaughton, Arch., miller, 6 e pt 20 h.
McNavin, James, 6 e pt 2 f.
McQuin, Lawrence, 4 pt 25 h.
Nelson, John, merchant, 3 pt w half 26 f.
Nelson, Robert, 4 pt 12 f.
Nelson, William, 4 n e a 12 f.
Nelson, Wm., jr., 5 w half 12 f.
Noble, Collin, 6 e pt w half 1 f.
O'Donald, James, 5 s half 18 t.

Go to Hatchs' for Whiting & Cowan's best Forks.

Oglisby, George, 1 e half 35 t.
O'Hara, Robert, 7 w half 5 t.
Oliver, Jeremiah, 5 s e a pt 34 t.
Olmier, William, 1 pt w half 2 t.
Ormrod, Joseph, 2 e pt 29 f.
Olover, Elias, 3 w half 18 t.
Orton, William, 2 e quarter 14 f.
Oxtoby, John, 7 e half 24 t.
Oxtoby, Mary, 7 pt w half 20 h.
Oxtoby, William, 7 pt w half 20 f.
Paisley, John, 1 w half 3 f.
Paisley, Robert, 1 n half 7 t.
Parkins, David, 4 n w quarter 26 t
Parkins, Thomas, 6 n half 29 f.
Pearson, John, 6 pt 1 t.
Pegg, George, Daniel, 1 e half 2 f.
Pegg, Isaac, 1 n half 1 f.
Pew, William, 4 s e quarter 24 t.
Phenix. Benjamin, 1 w half 26 t.
Phillips, Benjamin, 6 w half 10 f.
Phillips, James, 6 e half 10 f.
Philips, Robert, 3 n half 13 f.
Phillips, William, 7 pt 35 h.
Pickering, John, 3 n w half 21 f.
Pickering, Thomas, 2 s e quarter 26 t.
Pirt, Martin, 6 pt w half 19 f.
Pirt, Richard, 6 w pt 19 t.
Pollard, John, 7 n w a 16 t.
Porteous, William, 3 w pt 7 f.
Prout, John, 2 e half 32 f.
Quigley, James, 3 s half 13 f.
Raffarty, John, 2 s w pt 29 f.
Reid, Archibald, 6 w half 27 t.
Reid, Watson, 6 pt w half 4 h.
Reid, Samuel, 6 pt 35 h.
Reynard, Michael, 4 e half 25 f.
Reynard, William, 4 w half 25 f.
Richard, Charles, 7 e pt 1 f.
Risebrough, John, 4 w pt 14 t.
Risebrough, Mathew, 7, 13 f.
Risebrough, Thomas, 5 pt 14 h.
Roach, Martin, 2 n e quarter 26 f.
Roach, John, 5 w half 24 t.
Ross, Alexander, 4 e half 3 t.
Ross, Donald, 6 w half 13 f.
Rowland, John, 1 n e pt 14 f.
Rowland, Robert, 1 s half 14 f.
Rowland, Thomas, 1 n w pt 14 f.
Scinner, James, 7 pt 32 h.
Scott, Thomas, 7 e pt w half 25 f.
Seagar, Stephen, 6 pt 35 h.
Sellers, William, 4 s e quarter 27 t.
Shannon, James, shoemaker, 7 st e half 20 h.
Shell, Enos, 5 n pt 3 t.
Shell, Hiram, 5 s w quarter 3 f.
Shell, Isaac, 3 w half f.
Shendan, Edward, 5, 28 h.
Shettleworth, Henry, 1 n half 19 t.
Shillinglaw, David, 1 pt s half 1 f.
Shire, James, 7 w half 22 t.
Shire, John, 7 e half 22 f.
Shire, William, 7 st 35 h.
Silversides, Charles, 3 e quarter 19 f.
Silversides, Joseph, 3 pt e half 20 f.
Silversides, Robert, 3 w pt e half 20 f.
Silversides, William, 3 e quarter 20 f.
Sinclair, Benjamin, sen., 2 e quarter 11 f.
Sinclair, Peter, 2 n pt e half 11 f.
Sinclair, William, sen., 5, 15 f.
Sinclair' Wm., junr., 6 w pt 14 f.
Sisler, James, 2 w pt 20 t.
Sisler, Albert, 2 n e quarter, 20 t.
Sisler, Eli, 2 s e quarter 30 t.
Smitn, Aaron, 7 s half 26 f.
Smith, Alexander, 2 e half 3 f.
Smith, Andrew C., 5, 31 f.
Smith, Charles, 4 e pt w half 5 h.
Smith, Charles, 7 n half 7 h.
Smith, George, 3 w half 5 f.
Smith, George, 6 e pt 1 t.
Smith, James, 7 w half 11 f.
Smith, James, 7 w half 11 f.
Smith, John, 2 e half 16 t.
Smith, John, 2 e half 2 t.
Smith, John, 4 w half 29 t.

Go to Hatchs' for Steel or Iron Scoop Shovels.

Smith, Samnel, 6 n w 8 f.
Smith, Thomas, 5 e half 3 f.
Smith, Thomas, 7 w half 19 t.
Smith, William, 6 e pt 14 f.
Smith, William, 3 e half 25 t.
Smith, William, 3 e e quarter 15 t.
Snoddon, John, 7 e pt 35 f.
Snoddon, William, 7 w pt 35 f.
Soddon, Aaron, 2 s e a 25 f.
Somerville, Andrew, 2 e pt 5 f.
Sparling Mary, 8 pt 21 h.
Spoffard, John, 3 n half 14 f.
Spoffard, Robert, 6 pt 10 h.
Stark, John, wagonmaker, 4 pt 5 f.
Steel, Anthony, 3 e half 4 f.
Stevenson, George, 7 st s half 21 f.
Stevenson, John, 6 w half 24 f.
Stevenson, Robert, 7 pt s half 21 t.
Stewart, Alexander. 3 s e a 2 f.
Stewart, William, 3 p 1 e half f.
Stever, John, 1, 4 f.
Stressler, Henry, 2 e half 31 f.
Ludgen, Paul, 2 w pt 17 f.
Toffander, Christopher, 4 n w quarter 27 f.
Tann, James, 4 w pt 5 h.
Taun, Richard, 1, 16 t.
Taylor, Edward, storekeeper, 4 n w a 5 t.
Taylor, James, sr., 8, 20 t.
Taylor, Jacob, 4 e half 11 f.
Taylor, John, yeoman, 4 w half e half 11 f.
Taylor, John, 7 pt s half 21 h.
Thirsk, George, 1 n w quarter 5 f.
Thirsk, David John, 1, 25 f.
Thompson, Alexr., 1 e half 21 f.
Thompson, George, 5 w half 5 f.
Thompson, John, 6 w half 5 t.
Thompson, Thomas, 5 e pt 19 f.
Thompson, William, 6 e half 23 f.
Thompson, William, 6 e half 5 f.
Thorinton, Adam, 7 s half 7 f.
Tiffin, Henry, 7 n w quarter 29 f.
Tiffin, John, 7 s w half 24 f.
Tiffin, John, M., 6 s e quarter 3, 2 f.
Tiffin, Joseph, 7 e half 24 t.
Tiffin, Reuben, 7 quarter 24 t.
Tiffin, Robert, 8, 28 t.
Tiffin, Simeon, 7 s e pt 29 f.
Tomlinson, James, 6 n a 7 h.
Tough, William, 5 pt 14 h.
Townsend, William, 6, 1 f.
Travis Joshua, 3 w quarter, 22 t.
Tucker, Thos., 7 n pt w half 30 t.
Tucker, Henry, 7 n pt w half 30 t.
Turner, Andrew, 5 w pt e half 6 t.
Turner, David, 5 e half 7 t.
Umphrey, Michael, 6 w pt 35 f.
Umphrey, Samuel, 7 pt w half 35 f.
Umphrey, Wesley, 7 w half 31 f.
Urquhart, Donald, 5 s half 8 f.
Usher, Robert, 5 n pt 8 f.
Vanderburg, James Richard, 6 w three-quarters 17 f.
Vernon, Gideon, 6 e half 4 f.
Vernon, James R., 6, 8 f.
Wakefield, Brooks, 1 n half 8.
Walder, Rudolph, 3 w half 31 f.
Walker, Robert, 4 pt w half 5 h.
Warner, Joseph, 6 pt e half 27 t.
Warner, Thomas, 2 w thret quarter 18 f.
Warner, Wilkinson, 5 e half 23 f.
Warner, William, 5 e half 24 f.
Watson, Robert, 4 e p t 13 t.
Webster, Charles, 4 p t e half 7 h.
Weins, Edward, 5 n half 33 f.
Weldon, George, 6 e half 11 t.
Weldon, John, 7, 10 f.
Weller, Laffayette, 2 w half 23 f.
Wesley, Timothy, 2 e half 24 f.
Whitney, Christopher, 7, 12 f.
Widdifield, James, 3 s half w hf 3 t.
Widdifield, Richd., 3 n half w hf 3 f.
Willibee, William, 1 w half 9 t.
Wilson, Hiram, 4 e half 32 f.
Wilson, John, 2, 33 t.
Wintersteene, Joseph, 3 e ¾ 23 f.

Wood, Charles, 7 w half 1 t.
Wood, Thos., shoemaker, 2 w ½ 1 f.
Woodheart, Thomas, 8, 34 f.
Wright, John, 6 e half t.
Wyman, Richard, 7 p t w half 20.

TOWNSHIP OF SCUGOG.

The township of Scugog is an Island, situated in Lake Scugog, on the the eastern side of the County. Its soil is rich and productive. Population about 600.

Alldred Henry, 10, 8 h.
Alldred, Joel, 10, 5 f.
Alldred, John, 10, 5 h.
Alldred, Wm., 9, 8 f.
Bateman, Wm., 6, 22 f.
Bennett, Ransom, 5, 21 f.
Blanchard, Richard, 8, 3 h.
Bond, Wm., jr., 7, 1 h.
Brebner, Cathrine, 6, 22 f.
Brooks, Wm., 9, 6 h.
Burr, Wm., 10, 9 f.
Cleghorn, Arthur, 9, 4 h.
Cole, Henry, 9, 3 f.
Collins, John, 7, 24 f.
Colter, Chester, 7, 3 f.
Cunelley, Charles, 9, 4 h.
Dalton, James, 8, 5 h.
Davey, Richard, 7, 23 f.
Dawson, Henry, 6, 21 h.
Demera, Harris, 9, 9 f.
Demera, James, 9, 9 h.
Dunn, Wm., 8, 2 h.
Eck, Daniel, 8, 1 h.
English, Robert, 7, 4 f.
Ensign, Justus, 9, 9 f.
Finly, Isaac, 11, 5 h.
Finly, Thomas, 11, 3 h.
Fisher, George, 7, 23 h.
Foy, Benjamin, 7, 23 f.
Foy, John, 8, 24 h.
Foster, Elbridge, 13, 9 f.
Foster, Elijah, 12, 10 f.
Foster, Horace, 12, 10 f.
Fralick, Solomon, 12, 6 f.
Frayr, Simon, 9, 8 h.
Galloway, James, 7, 23 h.
Gamble, James W., 9, 1 f.
Gardner, Robert, 7, 2 h.
Gerrow, John, 8, 1 h.
Gibson, Wm., 8, 4 h.
Hadley, Soloman, 10, 4 h.
Hadley, Sylvester, 11, 4 h.
Hall, Rufus, 6, 22 f.
Hann, David, 6, 22 f.
Harper, Charles, 10, 4 f.
Henry, Mrs., 7, 4 h.
Hill, Henry, 9 2 h.
Hood, Charles, 12, 11 f.
Hope, Thomas, 12, 9 h.
Howard, George, 9, 9 f.
Hunter, Hugh, 8, 3 f.
Hunter, John, 6, 2 f;
Jackson, David, 10, 6 h.
Jackson, James, 9, 3 h.
Madden, Abram, 7, 21 h.
May, John, 5, 23 h.
Miller, John, 9, 6 h.
Monaghan, Francis, 9, 3 h.
Nesbit, Charles, 13, 11 f.
McCowel, Hugh, 10, 6 f.
McCoy, Thomas, 8, 1 h.
McKinley, Moses, 7, 1 h.
McKinley, Robert, 10, 4 f.
McKinley, Samuel, 9, 5 f.
McNutt, John G., 6, 22 f.
Pettit, George, 10, 2 f.

Go to Hatchs' for best Bored Grind Stones.

Pickle, Stephen G., 11, 9 f.
Plattern, John, 10, 2 f.
Plumm, Harney, 7, 1 f.
Reader, James, 9, 1 f.
Reader, Joseph, sen., 5, 22 f.
Reader, Joseph, junr., 8, 2 f.
Reader, William, 8, 2 f.
Rodman, Henry, 6, 24 f.
Rodman, Wm., 6, 24 f.
Savage, George, 13, 10 h.
Savage, Lyman, 12, 10 f.
Schell, Warren, 13, 8 f.
Smith, John, 9, 7 f.
Staley, Harvey, 7, 1 f.
Staley, Jacob, 8, 1 f.
Staunton, Wm, 9, 6 h.
Suggitt, Richard, 12, 10 h.
Sweetman, Charles, 8, 4 h.
Sweetman, Edward, 11, 9 h.
Sweetman, James, 10, 5 f.
Sweetman, John, 10, 5 f.
Sweetman, Patrick, 10, 5 f.
Sweetman, Wm., 7, 2 f.
Taylor, Wm., sen., 11, 8 f.
Taylor, William, junr., 11, 8 f.
Thompson, Aaron, 6, 23 h.
Thompson, Joseph, 6, 1 h.
Thompson, Joseph, 10, 3 h.
Thorn, Joseph, 10, 4 f.
Tupper, Johnson, 10, 8 f.
Vincent, Frederick, 9, 8 f.
Wakeford, Charles, 11, 9 f.
Wakeford, Samuel, 11, 5 f.
Wallace, Wm., 9, 3 f.
Walsh, Michael, 9, 5 f.
Wannamaker, Henry, 10, 8 f.
Watson, Thos., 11, 5 f.
Williams, Peter, 11, 8 f.
Wilson, Samuel G., 11, 5 h.
Wilson, Joseph, 7, 24 h.

USE THE

NATIONAL PILLS

FOR ALL DISEASES WHERE A PERFECT DIGESTION IS REQUIRED.

TOWNSHIP OF THORAH.

The Township of Thorah is bounded on the north by the township of Mara, on the south, by the township of Brock, on the east, by the township of Eldon, County of Victoria, and on the west by Lake Simcoe. Its principal village is Beaverton. Population, about 1,600.

Adam, John, 5, 14 p n half h.
Anderson, Charles, 5, 15 p n half h.
Anderson, James, 5, 14 p n half f.
Anderson, John, 5, 14 p n half f.
Anderson, Wm., 5, 14 p n half h.
Andrus, Wm. P., 5, 14 p n half h.
Bain, Wm., sr., 2, 16 n half f.
Bain, Wm., jr., 2, 16 n half h.
Bates, James, 5, 14 p n half h.
Bathgate, James, 5, 14 p n half f.
Bethune, Mrs., 8, 11 n half h.
Birchard, Aaron, 5, 14 p n half f.
Boakes, James, 9, 7 n half f.
Brennan, John, 11 p 3 f.
Brennan, Michael, 10, 11 s p f.
Brennan, Robert, 10, 10 p n half h.
Brown, Francis, 10, 9 n w quarter f.
Bruce, Donald, 5, 13 p w half f.
Bruce, George T., 5, 14 p n half h.
Bruce, Hugh, 7, 8 n half f.

Go to Hatchs' for all kind of Bench Planes.

Bruce, John, 7, 11 n half f.
Bruce, Robert, 7, 11 n half h.
Buchannan, Neil, sr., 4, 16 p n half f.
Buchannan, Neil, jr., 4, 16 p n half h.
Cain, George, 6, 7 e p h.
Calder, Alexander, 5, 14 p n half f.
Calder, Donald, 5, 15 p n half h.
Calder, Duncan, 5, 15 p n half f.
Calder, Peter, 5, 14 s half f.
Calder, Robert, 2, 19 n half f.
Cameron, Alexander, 2, 17 n half f.
Cameron, Alexander, 7, 12 s half f.
Cameron, Alex., 5, 14 p n half f.
Cameron, Angus, 2, 18 n e quarter f.
Cameron, Angus, 5, 6 s half f.
Cameron, Donald, 2, 17 n half f.
Cameron, Donald, 5, 1s p n half f.
Cameron, Daniel, 6, 14 p s half f.
Cameron, Eneas, 5, 14 p n half f.
Cameron, James, 4, 4 s half f.
Cameron, John, 5, 13 p n half f.
Cameron, John, 6, 13 f.
Cameron, John, 11, 5 and 6 f.
Cameron, Kenneth, 7, 12 n half f.
Cameron, Lachlan, 1, 8 s half f.
Campbell, Alex., sr., 2, 1 w half 2.
Campbell, Alex., 1, 8 p s half f.
Campbell, Alex., 11, 10 f.
Campbell, Alex., 10, 8 n w quarter f.
Campbell, Angus, 10, 9 s half h.
Campbell, Archd., 5, 14 p n half f.
Campbell, Charles, 2, 2 f.
Campbell, Dugald, 1, 8 p s half f.
Campbell, Duncan, 8, 12 e half h.
Campbell, John C., 1, 18 p s half f.
Campbell, John, 8, 13 s half h.
Campbell, John, 1, 1 n e quarter f.
Campbell, John, 10, 6 w half f.
Campbell, Kenneth, 1, 1 s half f.
Campbell, Lochlin, 1, 1 n w quarter f.
Campbell, Lochlin, 1, 2 s half f.
Carlisle, M. L., 6, 14 p n half f.
Carmichael, Duncan, 6, 11 s e quarter f.
Carmichael, Duncan, 3, 2 n e quarter f.
Carmichael, John, 3, 2 n w quarter f.
Carmichael, Robt., 6, 11 s w quarter f.
Carmichael, Wm., 6, 11 s e quarter h.
Carpenter, Wm. R., 6, 1q n half h.
Cartner, Jacob R., 5, 14 p n half h.
Cathcart, Hugh, 4, 14 p n half f.
Chalmers, James, 5, 8 w half f.
Chubbs, John, 2, 3 s half h.
Colville, Thomas, 10, 7 s half h.
Corrigan, John W., 3, 16 s half f.
Currie, Angus, 6, 2 s w quarter f.
Currie, Malcolm, 6, 2 s w quartea f.
Daly, Wm., 3, 12 s half f.
Davidson, Charles Henry, 6, 14 p n half f.
Davidson, Peter, 5, 14 p n half h.
Donald, John, 1, 3 f.
Drake, George, 4 p 11 h.
Drake, John, 2, 14 p e half f.
Dunsheath, John, 4, 16 s half h.
Edgar, James, 3, 17 n p h.
Edgar, Thomas, 3, 17 n p h.
Elder, David, 4, 14 p n half f.
Elder, George, 4, 14 p n half f.
Ellis, Godfrey, 6, 14 s half f.
Forbes, Archibald, 8, 9 s w p h.
Fraser, John, 8, 10 n half f.
Fraser, Wm., 7, 10 n w quarter f.
French, David, 6, 9 n e quarter f.
French, James, 6, 9 w half f.
Furniss, John, 5, 15 s half f.
Gamble, Alexander, 6, 14 p s half f.
Galloway, Charles, 5, 5 p n half f.
Galloway, Wm., 5, 5 p n half f.
Gilbertson, John, 4, p 15 h.
Gilchrist, Donald, 2, 20 n p h.
Gilchrist, James, 2, 20 n p f.
Gillespie, Angus, 2, 17, s e quarter f.
Gillespie, Arch., 2, 5 s quarter f.

Go to Hatchs' for all kinds of Bird Cages.

Gillespie, Dugald, 3, 4 w half f.
Gillespie, Duncan, 2, 17 s w quarter f.
Gillespie, George, 3, 5 quarter h.
Gillespie, John, 2, 5 n quarter f.
Gillis, Archibald, sr., 5, 1 f.
Gillis, Archibald, jr., 5, 1 h.
Gillis, John, 5, 1 h.
Glasford, George, 1, 12, p n half h.
Glasford, Henry, 2, 18 s half h.
Glasford, James, jr., 1, w half and n w quarter h.
Glasford. John Thomas, 1, 15 n e quarter f.
Glasford, Mrs. 1, 16 p s w quarter f.
Glasford, Robert, 1, 12, p n half h.
Glasford, Thos., 1, 16 s e quarter f.
Glasford, Wm. S., 1, 16 n w ¼ f.
Glover, David, 5, 14 p n half f.
Glover, Wm., 5, 14 p n half h.
Garden, Neil, 5, 14 p n half f.
Gordon, James, 6, 14 p s half f.
Garden, Wm., 6, 14 p s half f.
Graham, Donald, 5, 9 n half f.
Graham, James, 5, p 17 h.
Grant, Andrew, 8, 11 s half f.
Grant, Angus, 3, 18 f.
Grant, Donald, 2, 13 s half h.
Grant, Donald, 8, 11 s half f.
Grant, David, 10, 10 p w half f.
Grant, George, 3, 17 p s half f.
Grant, James, 9, 1 n w half f.
Grant, John, 2, 15 p s half f.
Gunn, Alexander, 1, 12 s half h.
Gunn, Donald, 1, 12 s half h.
Gunn, John, sr., 7, 11, s half f.
Gunn, John, jr., 7, 11 s half h.
Hamilton, Alex., 5, 14 p n half f.
Hodgson, Calvin, 6, 15 p w half h.
Hodgson, John, 5, 16 e half h.
Hodgson, Robert, 9, 12 f.
Horton, Wm., 10, 4 p n half h.
Hunt, John, 5, 6 n half h.
Irvine, Andrew, 1, 20 f.
Jardine, Archibald, 4, 14 s half h.
Jardine, Donald, 4, 14 n half h.
Johnston, D., 1, 17 n e quarter f.
Johnston, George, 1 p 23 h.
Johnston, Lochlin, 1, 17 n e quarter h.
Johnston, Wm., 10, 4 p n half f.
Kane, Wm., 10, 7 n half f.
Keefer, Phillip, 5, 14 p n half f.
Keller, Charles M., 4, 12 p n half h.
Lamb, Wm., 2, 12 s half h.
Leslie, John, 2, 10 n half f.
Leslie, Norman, 2, 15 p s half f.
Linton, James B., 5, 14 p n half f.
Littlejohn, John, 5, 4 s half h.
Lowes, John S., 5, 14 p n half h.
Lyons, Wm., 5, 10 s half h.
Mathinson, Dougald, 2, 14 w half h.
Maybee, Mrs., 5, 14 p n half f.
Metcalf, Thomas, sr., 2, 7 n half h.
Metcalf, Thos., jr., 1 p 5, 6 and 7 h.
Miller, Jas. George, 5, 15, s e c f.
Mills, James, 10, 10 s half h.
Mills, Stephen, 10, 10 s half h.
Morrison, David, 3, 3 w half f.
Morrison, Edward, 5, 10 n half f.
Morrison, Henry, 3, 3 w half h.
Morrison, John, 2, 4 e quarter f.
Morrison, Robert, 3, 3 e half f.
Morrison, Robert, 1 p 6 and 7, h.
Munroe, Miss, 5, 14 p n half h.
Munroe, Wm., 10, 10 p n half h.
Murray, Angus, 5 p 17 f.
Murray, Hugh, 6, 14 p s half f.
Murray, John, 1, 13 s half f.
Murray, John, 3, 9 n half f.
Murray, Peter, 6, 14 s half h.
Murray, Wm., 1, 13 p n half f.
Macarthur, John, 9, 10 n half f.
Macarthur, John, 5, 14 p n half f.
Macarthur, Malcolm, 4, 10 p e half f.
Macarthur, Peter D., 4, 8 p n half f.
Macarthur, Wm., sr., 5, 5 w half and e half h.
MacArthur, Wm., jr., 5, 5 e half and e half h.

Buy your Glass and Putty at Hatch & Brother's.

Macbain, Alex., 1, 5 p s half f.
Macbain, Archd., 1, 5 p n half h.
Macbain, David, 5, 13 p n half f.
Macbain, Farqurhar, 1, 6 p n half f.
Macbain, Lochlin, 1, p 8 f.
Macbride, Daniel, 11, 9 f.
Macmichael, Simpson, 5, 13 p n half h.
McCall, James, 4, 7 s half f.
McCallum, Dougald, 4, 13 n half h.
McCaskill, Wm., 6, 14 p s half h.
McCuaig, Duncan, 5, 14 p n half f.
McCuaig, John, 5, 11 s half f.
McCuaig, Peter, 5, 11 n half f.
McCuaig, Peter, 10, 9 n e quarter f.
McDermitt, Arcibald, 6, 4 h.
McDermitt, Malcolm, 6, 4 f.
McDonald, Alex., 4, 10 w half h.
McDonald, Archd., 6, 1 n half h.
McDonald, Donald G., 5, 14 p n half h.
McDonald, Donald, 11, 7 h.
McDonald, John, 6, 1 n half f.
McDonald, John, 8, 9 p s half f.
McDonald, Lochlan, 8, 9 p n half h.
McDonald, Roland, 8, 9 p n half h.
McDougall, Alex., 9, 8 n half h.
McDougall, Alex., 9, 9 n half f.
McDougall, Angus, 8, 7 n half h.
McDougall, Angus, 10, 8 s half and s e quarter f.
McDougaid, Donald, 1, 11 e half f.
McDougall, Duncan, 9, 10 s half f.
McDougall, Neil, 2, 6 h.
McDougall, Peter, 9. 9 s half f.
McDougall, Robert, 1, 11 n half f.
McDougall, Wm., 1, 21 and 22 p n half h.
McEachren, David, 2, 4 n half f.
McEachren, Neil, 2, 4 s half f.
McEachren, Neil, 9, 7 s half h.
McEachren, Thomas, 2, 4 n half f.
McEwen, Archd., 6, 3 s half h.
McEwen, Gilbert, 5, 13 p w half f.
McEwen, Hugh, 2, 1 e half h.
McEwan, John, 2, 1 e half h.
McFadgen, Archd., 3, 1 n half f.
McFadgen, Archd., 4, 1 p e half h.
McFadgen, Colin, 3, 1 s half f.
McHattie, James, 4, 5 n half h.
McHattie, Jahn, 5, 13 p w half h.
McHattie, Wm., 5, 14 p n half h.
McHenry, Robert, 5, 14 p n half f.
McInnis, Angus, 4, 8 p n half f.
McInnis, Archd., 5, 15 p s half h.
McInnis, Donald, 2, 8 p n half h.
McInnis, John, 5, 15 p n half h.
McInnis, John, 4, 6 f.
McInnis, Moses, 5, 14 p n half f.
McInnis, William, 5, 13 p w half f.
McIntosh, John, 2, 7 p s half f.
McIntyre, Duncan, 3, 8 n e half x n w quarter, f.
McIntyre, Geerge, 3, 8 w half x n w quarter f.
McKay, Alexander, 6, 14 p s half f.
McKay, Angus, 4, 8 s half f.
McKay, James, 4, 9 s half f.
McKay, John, 2, 8 n e quarter, f.
McKay, Wm., 5, 13 p w half f.
McKenzie, Alexander, 1, 8 p s half h.
McKenzie, George, 2, 12 s half f.
McKinnon, Archibald, 5, 14 p n half f.
McLachlan, James, 3, 2 s e quarter, f.
McLachlan, Rev. John, 5, 13 p w half f.
McLean, Charles, 2, 5 n w quarter f.
McLean, Donald, 8, 8 s half h.
McLean, Donald, 2, 5 n e quarter f.
McLean, John, 4, 3 h.
McLean, Robert, 4, 1 e half h.
McMillan, Alexander, 5, 2 f.
McMillan, Alexander, 4, 1 w half f.
McMillan, Archibald, sen., 4, 2 e half f.

McMillan, Archibald, junr., 4, 2 f.
McMillan, Duncan, 5, 2 f.
McMillan, Duncan, 4, 1 h.
McMillan, Hugh, 4, 2 h.
McMillan, Peter, 5, 14 p n half f.
McNab, Duncan, 1, 7 p n half f.
McNab, James, 2, 18 n w quarter h.
McNab, John, 2, 18 n w quarter f.
McNab, John, 7, 9 n e half h.
McNeil, Alexander, 11, 8 s half h.
McNeil, Lachlin, 11, 18 s half f.
McNeil, Wm., 6, 14 p s half h.
McRae, Alexander, 3, 11 n half f.
McRae, Christopher, 10, 9 n half h.
McRae, Christopher, 6, 3 s half f.
McRae, Christopher, 3, 14 f.
McRae, Christopher, 1, 9 n half f.
McRae, Christopher, 2, 3 n half f,
McRae, Donald, junr., 5, 8 e half h.
McRae, Duncan, 1, 15 f.
McRae, Farquhar, 11 b 2 f.
McRae, Farquhar, 4, 18 h.
McRae, Francis, 5, 14 p n half h.
McRae, John, 1, 9 s half f.
McRae, John, 5, 7 h.
McRae, John, 3, 7 h.
McRae, John, 4, 12 s half h.
McRae, Malcolm, 3, 7 h.
McRae, Murdock, 5, 13 p w half h.
McRae, William, 1, 10 f.
McRae, Wm., 4, 17 f.
McTaggart, Donald, 2, 10 3 w quarter, f.
McTaggart, John, 2, 10 s e quarter h.
McTaggart, Malcolm, 2, 10 s quarter h.
McTavish, Rev. John, 4, 5 s half f.
McPhee, Archibald, 7, 9 n w half h
McPhee, Mrs., 5, 13 p n half f.
McPherson, Ewen, 1, 21 and 22 p n half h.
Peterson, Norman F., 5, 14 p n half, h.
Proctor, George R., 5, 14 p n half h
Proctor, George, 5, 13 f.
Proctor, James, 2, 11 h.
Proctor, John, 5, 12 h.
Reid, Rev. Wm., 5, 13 w half f.
Riddle, William, 5, 4 s half h.
Robertson, Peter, 1, 12 n half h.
Robinson, Alexrnder, 1, 17 s half f.
Robinson, Charles, 6, 14 p s half f.
Robinson, Christopher B., 5, 14 p n half f.
Roblnson, John Gunn, 5, 13 p n half f.
Robinson, Joseph, 5, 3 s half f.
Rogers, Mrs., 6, 14 p s half f.
Ross, Alexander, 4, 15 s half f.
Ross, Donald, 6, 14 s half f.
Ross, Donald, 3, 15 f.
Ross, George, 2 p 20 f.
Ross, Hugh, 3, 19 h.
Ross, John, 1, 14 s half f.
Ross, Robert, 5, 12 p w half f.
Ross, Rodnie, 2, 17 s e quarter f.
Scott, Horatio Nelson, 7, 10 s half f.
Scott, Walter, 7, 10 s half h.
Sellars, Ronald, 5, 13 p s half h.
Shire, James Dawson, 1, 18 s half h.
Shire, Thomas, 1, 18 n half f.
Shire, Wm., 1, 18 n half f.
Shortis, Mrs., 6, 15 p w half h.
Sinclair, James, 10, 6 s e quarter f.
Sinclair, Wm., 10, 6 n e quarter f.
Skinner, Wm., 2, 8 s half f.
Smith, Donald, 8, 9 p n half h.
Smith, George, 1, 14 n half f.
Smith, Malcolm, 8, 9 p n half h.
Speedie, John, 6, 14 p s half h.
Stambeck, John, 2, 3 s half h.
Stewart, Archibald, 10, 5 w half f.
Stewart, Donald, 1, 4 w half f.
Stewart, James, 5, 14 p n half f.
Stewart, Neil, 1, 2 n half f.
Stewart, Wm., 1, 4 s half f.
Stoddard, Hugh, 3, 11 s half h.
Stoddard, James, 3, 12 e half f.

Copper and Iron Rivets at Hatch & Brother's.

Stoddard, Wm., 3, 11 s half h.
Sutor, George, 8, 10 5 e quarter f.
Sutor, John, 6, 11 n half h.
Sutor, Robert, 6, 11 n half f.
Thompson, Charles, 6, 13 n e quarter f.
Thompson, Franklin, 6, p 13 f.
Thompson, George, 1, 8 h.
Thompson, Michael, 1, 7 f.
Thompson, Soloman, 6, 13 h.
Todd, James, 5, 14 e half f.
Todd, John, 5, 14 e half f.
Turner, Mrs., 1, 21 s half f.
Turner, Wm., 5, 9 s half h.
Underdown, John, 6, 14 p s half h.
Underdown, Wm., 8, 8 n half f.
Veale, John, 2, 16 s half h.
Waddle, Wm., 6, 10 p s half h.
Walls, James, 4, 11 n half f.
Walls, Peter 4, 11 s half f.
Westcott, Charles, 9, 11 s half f.
Westcott, Eli, 9, 11 n half f.
Westcott, George, 4, 4 s half f.
Westcott, Henry, 9, 11 s half h.
Westcott, Wm., sen., 9, 8 s half f.
Westcott, Wm., jr., 9, 8 s half h.
White, James, 7 p 13 and 14 f.
White, Miss L., 6, 14 p s half h
Williamson, David, 5, 14 p n half f.
Wilson, Samuel, 5, 14 p n half f.
Wilson, Rev. Wm., 5, 13 p s half h
Wood, Wm., 2, 17 n w quarter h.
Woodrour, Alexander, 5, 13 p e half h.

TOWNSHIP OF UXBRIDGE.

The township of Uxbridge is bounded on the north by the township of Sco t, on the south by the township of Pickering, on the east by the township of Reach, and on the west by the township of Whitchurch, county of York. Its principal village is Uxbridge. Population about 4,000.

Abrahams, Charles, 6, 2 f.
Adams, Charles, sr., 5 n w 26 f.
Adams, Charles, jr., 4 n w pt 13 t.
Allan, Amanda, 3 s w pt 9 f.
Allan, Elisha, laborer, 4 pt w 1 t.
Allcock, Euphemia, widow, 3 n e pt 35 f.
Allcock, Simeon, 2 e pt 35 f.
Allcock, Thomas, 3 s e pt 3 f.
Alsop, Joseph, 4 w pt 1 f.
Alsop, William, 4, 17 t.
Anderson, Abraham, 6 pt w pt 30 f.
Anderson, James, 1 e of e 17 f.
Anderson, James, 7, 1 f.
Anderson, William, 6 e half 5 f.
Annand, William J., innkeeper, 7, 4 t.
Arbuckle, Isaac, 6 w half 10 t.
Arbuckle, James, 7 n half 26 f.
Arbuckle, Joseph, 6 w half 11 t.
Arbuckle, John, innkeeper, 6, 19 f.
Armitage, George, 5 s e pt 31 t.
Armstrong, William, 8, 24 f.
Ashinhurst, John, 6 w 26 f.
Ashenhurst, William, 6 n w quarter 20 f.
Avery, Ransom, 4 pt w 1 f.
Bacon, John, 4 s e pt 7 f.
Bagshaw, Abraham, 6 w pt half 35 f.
Baker, John, 7, 23 f.
Baker, Jacob, 7, 23 f.
Ball, John, 3 e of e half 16 f.
Ball, John, 8, 3 f.
Ball, Henry, 7 w half 7 f.
Barber, John, 6, 4 t.

Children's Carriages and Sleighs at Hatch & Brother's.

Barker, Robert, 3 e of.
Bascom, Charles, 6, 16 and 17 t.
Bascom, Elisha, 7 e half 31 t.
Bascom, John, innkeeper, 2, 22 and 22 t.
Bascom, Joseph, physician, 6, 1 and 2 f.
Beardon, Nelson, 3 s w pt 31 t.
Beaver, Joseph, 1 w pt e half 37 t.
Beebi & Joseph, 6, 3 and 6 f.
Beebe, Silas, 6, 7 t.
Beech, William, 5 s e pt 33 f.
Beese, James, 6, 6 t.
Bell, Richard, 7, 29 f.
Bell, Samuel, 6 e half 37 f.
Bell, William, 2 n e quarter 25 f.
Bentley, Calvin, 3 e half of e half 12 f.
Bestard, John, s w cr of e half 6 t.
Bice, Nelson, innkeeper, 4 s w pt 31 f.
Bingham, Robert, merchant, 5 n e pt 37 f.
Birch, William, vet surgeon, 7 w half 33 t.
Birnie, William, 4 w pt 1 t.
Blackie, James, 5 e half 4 f.
Blackburn, John, 3 w half of w half 35 t.
Blakey, Henry, 4 w half 15 f.
Blakey, James, 3 n e pt 9 f.
Blueman, Thomas, 6 s half 19 f.
Boden, Abraham, 7 w half 37 t.
Boden, Thomas, 7 w pt 37 t.
Bolster, John, merchant, 7 pt 20 f.
Bolster, Thos., gentleman, 7, 14 f.
Bolster, Thomas, jr., merchant 7 pt 20 f.
Borrows, Elmer, 8, 30 t.
Boultbee, Arthur, attorney, 6, 5 t.
Bowes, Edward, 7, 15 f.
Boyce, Andrew, 4 w of e half 2 f.
Boyd, James, 5 e half of e half 28 f.
Boyd, Robert, 5 w pt 18 f.
Brander, John, 7 w pt 8 f.
Brand, Thomas, 7 s half 6 f.
Brent Henry, councillor, 4 w pt 31 f.
Brillinger, Mary, 4 w half 4 t.
Brooks, Edward, 5 s e quarter and e half of w half 36 t.
Broughton, Noble, 6 w pt 32 t.
Brown, Alexander, 2 e pt w half 28 t.
Brown, Andrew, hotelkeeper, 3, e pt 18 f.
Brown, C. W. Joseph, attorney, 6, 8 t
Brown, George, 8, 25 t.
Brown, Hiram, 1 e pt 11 f.
Brown, Isabella, widow, 5 n e pt 34 f.
Brown, Johnston, 6, 191 f.
Brown, James, laborer, 2 e half 8 t.
Brown, John, 3 w e 2 f.
Brown, Samuel, 5 w pt 5 f.
Brown, Thomas, 3 e pt w pt 2 t.
Brown, Thomas, labourer, 1 s w pt 10 t.
Brown, William, 5 w pt 17 f.
Bruels, Julius, 1 pt 4 and 5 f.
Brush, Robert, 2 e of w 11 f.
Buchan, Thomas, 3 w pt 7 f.
Buckley, John, 8, 1 t.
Bullen, Thos., laborer, 6, 2 f.
Bundy, William, 5 n e pt 19 t.
Burr, Stephen, 1 e pt 18 f.
Burchell, Thomas, 7, 25 f.
Burgess, Francis, senr., 5 e of w half t.
Burgess, Francis, jr., 5 e pt w half f.
Burkholder, Jacob, jr., 1 w pt 1 f.
Burkholder, Samuel, 1 s w pt 1 f.
Burnham, William, 4 w pt 37 f.
Burton, William, merchant, 2 w pt 6 t.
Bustin, William, 6, 3 f.
Button, Anson J., merchant, 7, 13 f.
Cane, Thomas, 2 e pt 37 f.
Card, M. David, auctioneer, 6, 4 t.
Carson, William, 4 w pt 29 t.
Carter, Richard, 1, e pt 3 t.

Sorby's, Spear & Jackson's and Taylor's Hand Saws at Hatch & Brother's.

Carter, William, 7 w half w half 1 t.
Cassie, Alexander, 4 e half
Case, Henry, rat catcher, 6 pt w half 30 t.
Case, Joseph, 7 n w pt 24 f.
Chadwick, George. 6 n w quarter 28 f.
Chadwick, William, 3 pt 33 t.
Chapman, Charles, s w quarter 30 f.
Chapman, Ira, councillor, 6 e pt 35 h.
Chapman, Joseph, 5 n w c. of e pt 28 f.
Chapman, Michael, hotelkeeper 2 e pt 16 f.
Chapmhn, Robert, 4 e half of w half 2 f.
Chapman, Walter W., 6 n e pt 35 f
Chase, Edson, 3 pt w half 30 f.
Chester, Thomas W., 1 w pt 12 t.
Childs, George, 5 s e pt 31 t.
Chig, Thomas, 4 n w quarter 22 f.
Christie, Conald, 7 e half 12 f.
Clelland, William, clergyman, 5 e pt 34 f.
Clemence, John, 7 pt 29 t.
Clendinning, Hiram. 1 s w quarter 27 f.
Clink, George, 3, 27 f.
Coats, Thomas, 3 e half 1 f.
Cofield, James, 1 e half 23 t.
Collins, George, 6 w half of w half 1 f.
Collins, Joseph, 5 s w quarter 6 f.
Collins, James, 2 e half of e half 12 f
Colwell, John, 7 s e pt 26 f.
Coleman, Dennis, 2 w pt 11 t.
Combe, William, 7, 18 t,
Compton, Robert, 7 e pt 25 f.
Connor, Isaac, 1 s w quarter f.
Conworth, George, 2 w half 8 f.
Cook, Abraham, 2 e pt 6 t.
Cook, Cornelius, 2 pt w half 29 f.
Cooper, George, 7, 5 t.
Cooper, John, 3 pt 31 f.
Cooper, Philip R., 7 w pt 10 f.
Copelan, Thomas, jr., 5 w pt 29 t.
Cosgrove, Patrick, 1 e half 11 f.
Cowan, Andrew, merchant, 9, 7 f.
Cowan, George, 8, 22 f.
Cowan, John, 8, 22 t.
Crittendon, David, laborer, 2 s e pt 8 t.
Crompton, Thomas, 6 e pt 6 f.
Crosby. D. Marcus, butcher, 6, 5 f.
Crawford, Frederick, 3 s e quarter 5 f.
Crosby, George, 7 w pt 36 t.
Crosby, G. Ira, merchant, 6, 7 t.
Crysler, Silas, 6 e half 27 f.
Cumming, John, 6 t.
Cunningham, David, 5 w half 1 f.
Cunningham, Thomas, 4 n e quarter 7 f.
Dally, Daniel, 8, 18 f.
Davison, Benjamin, 6, 2 t.
Davidson, William, 5 e pt 1 t.
Dayton, Aaron, 2 e pt 31 t.
Deacon, Thomas, 5 n e quarter 10 f.
Degear, James, 2 n e pt 15 f.
Degear, Malon, 2 e pt 16 t.
Degear, Peter, 2 s e pt 15 f.
Derrough, Andrew, 4 e half 25 f.
De Rusha, Edward, 3 pt 6 f.
De Rusha, Mary M., 4 s w quarter 6 f.
Dickey, Joseph, Clk. Div. Ct.
Dike, Cornelius, sawyer, 2 s e pt 29 f.
Dike, Frederick, 2 w half of s e quarter, 39 f.
Dike, John, sen., 2 pt 29 t.
Dike, John, junr., 2 w half of n e quarter 30 f.
Dillon, James, 2 w half 23 f.
Dillon, Patrick, 2 n e quarter 23 f.
Dixon, Joseph, 4 s e pt 37 f.
Dixon, John, 2 w half 12 t.
Dixon, William, 4 n e pt 37 f.
Doble, Robert, 6 s e quarter 28 f.

Mink, Rat and Mouse Traps at Hatch & Brother's.

Doig, George, sen., miller, 2 w pt 6 f.
Doig, George, junr., 2 w pt 6 t.
Dolan, John, senr., 2 e half 27 f.
Dolan, John, junr., 2 s w quarter 27 f.
Donaldson, Catherine, 6, 3 f.
Dorwood, John, miller, 6, 7 f.
Dowling, Daniel, 6, 7 t.
Dowling, T. James Rev., 6, 3 f.
Dowswell, George, 2 w pt 15 f.
Doyle, Dennis, laborer, 6 s e pt 35 f.
Dunn, Jeremiah, 5 e half 7 f.
Duncan, Litle, 8, 20 t.
Duncan, William, 8, 13 t.
Dunsheath, Samuel, 4 w pt 19 t.
Eastgate, Hezekiah, 4 s w pt 7 f.
Eck, D. Cyrus, gentleman, 7, 19 f.
Elson, Henry, 3 w pt 1.
Elson. William, 3 w pt 1 f.
Elson, William, 4 s e pt 26 t.
Etwill, Edward, 6 f.
Evans, William, 5 e pt 5 t.
Ewing, John, 6 w half 22 f.
Faulkner, Abraham, jr., 4 n w qr 6 f.
Faulkner, Catherine, 3 s e pt 9 f.
Faulkner, Edward, 3 w pt 9 f.
Fawcett, C. John, merchant, 6, 9 and 10 f.
Feasby, John B., 3 w quarter 36 f.
Ferguson, Wm., 5, 34 f.
Ferguson, Wm., 5 n w quarter 2 f.
Fields, George, 3 w half 16 t.
Finch, Joseph, innkeeper, 6, 4 f.
Fishburn, John, innkeeper, 2 s w pt 1 f.
Fitchett, Johile, 4 w half 16 t.
Flanigan, Wm., labourer, 6, 12 t.
Flewell, Richard, 6 w pt 37 f.
Flewell, Sussanah, 6 e half 33 f.
Flewell, William, 5 s pt 35 t.
Fockler, John, 3 e pt 31 t.
Fogg, John, baker, 7, 3 f,
Forrester, James, 8, 4 f.
Forester, John, 7, n half 6 f.
Forneri, Richard, Rev., 6, 3 t.
Forsyth, Charles, 2 w half 4 f.
Forsyth, Caleb, jr., 3 e pt 6 2.
Forsyth, David, 1 w half 6 f.
Forsyth, Emma, 2 e half 5 f.
Forsyth, Elias, 3 w half 6 t.
Forsyth, James B., 5, w half 14 f.
Forsyth, James M., 2 e pt 5 f.
Forsyth, Hiram, 5 e half 17 f.
Forsyth, Ransom, 4 w half 10 f.
Forsyth, Samuel, 1 w pt 6 t.
Forsyth, William, 2 e half 4 f.
Forsyth, William, 3 w quarter 2 f.
Foorsyth, Vanburen, 1 n w pt 5 f.
Fowler, John, 5 n w quarter 10 f.
Fralich, Adam, 7, 16 and 17 f.
Fralick, Wm., 7 pt e half 33 f.
Frankish, Thompson, 3 pt 31 t.
Fraser, George, 2 w pt 20 t.
French, Jesse H., 1 w half 18 f.
Gallaghar, Robert, 4 s e pt 26 t.
Gamble, John, innkeeper, 5, 21 t.
Gibson, George, 6, 7 f.
Gilpin, Martin, 6, 7 t.
Gilpin, Robert, clerk, 6 t.
Gladstone, Richie, 1 e pt 14 t.
Golden, Frederick, 6, 4 t.
Gould, Charles, miller, 6 pt 29 t.
Gould, Isaac, 6, 29 f.
Gould, E. Joseph, 7 n w 31 f.
Gould, Joseph, 6 e 30 f.
Gourlie, James, 3 n e pt 8 f.
Graham, Andrew, 1 e half 12 f.
Graham, David, sawyer, 6 pt 30 t.
Graham, John, 3 w half 26 t.
Graham, John, labourer, 5 e pt 1 t.
Graham, Thomas, 3, 34 f.
Graham, William, 2 w pt 6 t.
Gray, Mrs., 7 w pt 36 f.
Gregg, Robert, 8, 10 f.
Grice, John, 1 e half 16 t.
Griffin, Aaron, 5 w half e half 27 t.
Gurlie, Robert, 3 s e pt 8 f.
Haggerman, Albert A., 2 w pt 1 t.
Haggerman, Loro., pedlar, 2 w pt 1 f.

Copper and Tin Boilers at Hatch & Brother's.

Hague, Wm., 1 e pt 14 t.
Haight, Stephen, 4 e half 13 t.
Haines, Daniel, 1 n e quarter 15 t.
Haines, Joseph, 1 s e quarter 15 t.
Hall, David, 4 pt 1 f.
Hall, D. Norman, 1 e pt 37 t.
Hall, Samuel, 6 n e quarter 25 f.
Hambleton, Alfred, 5 w half of e half 30 f.
Hambleton, John, 5 w pt 29 f.
Hamel, James, innkeeper, 2 n w quarter, 14 t.
Hamilton, Avery, 3 w pt 12 f.
Hamilton, George, 6 s w pt 27 f.
Hamilton, Thomas, 5 e pt 29 f.
Hamilton, Wm., laborer, 6 pt 31 t.
Hamilton, Wm., merchant, 6, 3 f.
Hamlin, Seth, 5 s e quarter, 6 t.
Harris, Chester, 3 w pt 33 t.
Harrison, James, 7, 2 f.
Harborn, William, 6 e half 1 f.
Harding, Samuel, 7, 1 f.
Hardy, William, 5 e quarter 8 t.
Hardy, William, jr., 6 w pt 11 t.
Hasty, John, 2 e pt 32 t.
Hatter, Thomas, laborer, 2 w pt 6 f
Hayes, William, 6 w 31 t.
Hayward, Henry, 3 w pt 1 f.
Hazelwood, Nathan, 7, 34 t.
Hemphill, Zachariah, 7, w 30.
Henderson, Andrew, innkeeper, 6, 12 t.
Henderson, Joseph, 4 n w quarter 23 f.
Henderson, Joseph, 3 w pt 25 t.
Henderson, Patrick, 1 w pt 12 f.
Hicks, Richard, Rev., 7, 7 t.
Higgins, Mary, spinster, 6, 12 f.
Hillary, James J., physician, 7, 5 f.
Hilts, Alfred, 3 s w quarter 24 t.
Hilts, Christian, 1 s e pt 22 f.
Hillborn, George, 4 w half 36 f.
Hillborn, John P., 6 pt 35 t.
Hilts, Joseph, 3 n half 25 t.
Hilts, John, 3 w half 22 f.
Hilts, Wm., 2 e pt 16 t.
Hockley, Alfred, 4 n w pt 30 f.
Hockley, Daniel, 5 w half 19 f
Hockley, Ebenezer, 5 w half 20 f.
Hockley, William, 5 e half 20 f.
Hodgson, Thomas, 4 w half 21 t.
Hogg, Charles, 1 e quarter, 26 t.
Hogg, Robert, senr., 5 s w pt 33 f.
Hogg, Robert, jr., 5 s e pt 33 f.
Hopkins, George, 6 e half of w half 2 f.
Hopkins, James, 6 w half of e half 11 f.
Hopkins, Joseph, 6 pt s w pt 18 f.
Hopkins, Napoleon, 1 w pt 21 t.
Hopkins, Thomas, 6 e quarter, 4 f.
Horrigon, Mary A., 7 w half of w quarter 25 f.
Horn, Thomas, 7 e pt of s pt 4 f.
Horn, William, 7 e pt 13 f.
How, George, laborer, 7 e pt 22 t.
How Henry, sawyer, 6, 1 t.
How, Sidney, 6 pt 3 t,
Howatt, James, 6 w quarter 2 f.
Huckings, John, 7 pt w half 2x3 t.
Hunt, Charles, 1 e half of w half 16 f.
Hunt, Thomas, 1 pt 15 f.
Hunter, John, 6 pt 30 f.
Hutchinson, George, 5 w pt 31 f.
Hutchinson, Robert, 5 w pt 31 t.
Hutchinson, Robert, 1 pt 17 t.
Hutchinson, Timothy, 5 w pt 1 t.
Jackson, Benjamim T., teacher, 7 5 t.
Jackson, Charles, 7 s w quarter 24 f.
Jackson, George, laborer, 7 pt 30.
Jagger, Nathan, 1 w half 35 t.
James, Daniel, sawyer, 6 15 x 16 t.
James, Ezekiel, 5 w pt 32 f.
James, Henry, 5 e quarter, 32 f.
James, Isaac, 5 w half 28 f.
James, John, 5 e pt 31 f.
Jamieson, William, 7 s w quarter 25 f.

Copper and Tin Jackettles at Hatch & Brother's.

Jobbit, James, laborer, 6 t.
Jobbit, William, 6 8 t.
Johnson, John, 4 n w quarter 7 f.
Johnston, Edward, 2 n e pt 28 f.
Johnston, Graham, 3 s half 28 f.
Johnston, Harvey, 7 e pt 17 t.
Johnston, James, 4 w half 3 f.
Johnston, John, 5 n pt 35 f.
Johnston, John, 2 e pt w pt 17 f.
Johnston, Robert, 5 w pt 30 f.
Johnston, William, 6 e half w half 34 f.
Johnston, Wm., 4 n e quarter 29 f.
Jones, Henry, broker, 6, 3 x 17 f.
Jones, Lewis, detective, 6 7.
Jones, John, 5 e half 26 f.
Jones, John, 3 w half 8 f.
Jones, Abyah, 1 e pt 1 f.
Jones, Benjamin K., sawyer, 3 pt w pt 32 f.
Jones, Charles C., 6 e half 36 f.
Jordon, Francis, 6 e pt w half 2 f.
Judge, Patrick, 4 s e pt 26 t.
Kellington, Henry, 7 e pt 37 t.
Kellington, John, sen., 1 e half 21 f.
Kellington, John, junr., 4 s e quarter 30 f.
Kellington, William, 1 s w quar- 19 f.
Kelly, John, 7 n w quarter 34 f.
Kennedy, John, 5 w pt 23 f.
Kennedy, John, 6 w pt 29 t.
Kennedy, Robert, 7 s e pt 36 f.
Kennedy, Samuel, 6 w half 25 f.
Kennedy, Thomas, 6 s w quarter 26 t.
Kerr, John, 4 pt w half of e half 20 f.
Kerr, William, 4 e pt 20 f.
Kester, Ira, 3 e pt 18 f.
Kester, Jacob, 4 w pt 18 f.
Kester, Joel, gentleman, 2 w pt 6 t.
Kester, Joseph, laborer, 7, 18 t.
Ketherwood, George, 6 n w pt 9 f.
Key, Mirchouse, 2 w pt 1 t.
Kimmerly, Jacob S., 6, 6 f.
Kimmerly, William, pedlar, 6, 6 t.
King, William, 1 w half 14 t.
Kirbey, Henry ,2 n e quarter 24 f.
Kirby, Margaret H., 1 e half 19 f.
Kirton, William, 1 w pt 34 f.
Knibbs, John, 3 n w quarter 24 f.
Koster, Nathan, 8 n e pt 26 f.
Koster, Peter, 1 w pt 26 f.
Kydd, William, 6 w quarter 34 f.
Ladd, William, 7 w pt 14 t.
Lapier, George, 1 n e quarter 28 f.
Lapier, John, 1 n e pt 29 t.
Lapier, Leonard, 1 s e and s w pt 28 f.
Latcham, Thomas, 2 w pt 6 f.
Lavin, Edward, painter, 6 pt 31 f.
Lawr, John, 5 w pt 20 t.
Lawr, Stephen, 5 n half 16 t.
Lawrence, John, 7 s e pt 5 t.
Lee, John, 3 e half 15 t.
Lefraugh, John, laborer, 6 t.
Lehman, Daniel, sawyer, 7 f.
Lehman, David, sawyer, 2 n w quarter 25 f.
Lehman, Henry, 4 e quarter 36 f.
Lehman, Joseph, 1 w pt 1 t.
Leit, Ezra, 2 w pt 33 f.
Leonard, Long, 2 pt 15 f.
Levitt, Isaac, 1 s e quarter, 10 f.
Levitt, Joseph, 4 n w pt 8 t.
Lewis, Edward, 4, 27 f.
Lewis, Henry, 1 e half 8 t.
Lewis, Jonah, 1 e half 13 f.
Lewis, John, 2 e quarter 9 t.
Lewis, William, 3, 11 f.
Linton, Moses, 4 e pt 4 t.
Linton, Thomas, 6 w half 13 f.
Liscombe, Robert, sawyer, 2 e pt 1 t.
Little, Andrew, 7, 9 f.
Little, James, 2 e half 14 t.
Lindsay, John, 4 e half 9 t.
Long, George, laborer, 7 s w pt 34 f.
Long, George, 4 s e quarter 22 f.

Buy your Nails and Hinges at Hatch & Brother's.

Long, Harrison, 2 e quarter 17 t.
Long, Jacob, 5 e pt 24 t.
Long, Joseph, 2 w half of e half 17 f.
Long, William, 2 s e half 19 f.
Longhouse, Henry, 7 pt 34 t.
Lott, Charles, 3 w half of e half 16 f.
Love, Simeon, 7 e half 32 t.
Low, William, 6, 8 f.
Lunan, John, Jacob, 4, 35 f.
Lunan, Jonathan, 2 w quarter 30 f.
Machie, Hugh, 7 s w pt 6 f.
Magan, Elijah, 2 n w quarter 27 t.
Mahon, Dominick, 2 w pt 32 f.
Mairs, James, labourer, 3 s e pt 3 f.
Mantle, Abraham, 4 n w pt 9 f.
Mantle, David, labourer, 4 w pt 4 f.
Mantle, Edward, 4 s pt w half 9 f.
Manley, John, 4 n e quarter 26 f.
March, Walter, 1 w half 24 f.
Margach, John L., druggist, 6 f.
Merrick, Wm., labourer, 3 w pt 28 t.
Metcalf, James, 3 w pt 31 f.
Meyers, Robert, 3 s e quarter 21 t.
Middleton, Chas., 6 n w quarter 3 f.
Middleton, Geo., 1 e pt w half 29 t.
Middleton, James, 1 e pt w pt 29 t.
Middleton, Robt., 4 s e quarter 29 t.
Middleton, Sarah, 4 pt e pt 2 f.
Millard, Timothy, 2, 3 f.
Miller, Allan, labourer, 2 e pt 11 t.
Miller, Calvin, 2 e pt 2 t.
Miller, Elisha, innkeeper, 1 s e pt 6 f.
Miller, George B., 5 n e pt 30 f.
Miller, John, 1 pt 5 f.
Miller, Joshua, 4 s w quarter 23 f.
Miller, Ransom S., 6 w half 21 f.
Milne, James, 5 w pt 22 f.
Milne, James, 3 n e pt 3 f.
Milton, Wm., 1 e half 20 t.
Mitchell, Edwin, 1 s e pt 29 f.
Moore, Edward, merchant, 7, 4 f.
Moorhead, John, 1 w half 33 t.
Morden, Geo., constable, 2 w pt 1 f.
Morden, Henry, 3 e half 24 f.
Morden, Jacob, jr., 1 s w pt 5 t.
Morden, John, 5 s e quarter 10 f.
Morden, Michl., trader, 1 n e pt 6 f.
Morden, Wm., 1 n e pt 6 f.
Morgan, Edward, 4 e pt 5 f.
Morgan, James, 7 pt n e pt 34 f.
Morguson, John, jr., 2 n e quarter 13 f.
Morguson, Rheynerd, 2 w half 13 f.
Morguson, Wm., 2 s e quarter 13 f.
Morin, Michael, 4 n w quarter 24 f.
Morrison, And., sawyer, 7 e half 22 f.
Morrin, John, 1 s w quarter 2 t.
Morris, Anthony, 1 w half 7 f.
Morris, Rev. Abraham, 6, 5 f.
Morris, Thomas, 7 pt 31 f.
Mortson, Philip, 4 w pt 35 t.
Myers, Jacob, 3 n e quarter 21 f.
Mynell, Geo., e pt w half 37 f.
McBrien, Henry, 6 w half 7 f.
McBrien, Hugh, 6 e half 7 f.
McCallum, Edward, 6 t.
McCann, John F., 7, 19 f.
McCaulay, John, 3 w pt 37 t.
McClarin, Wm., 6 n w pt 27 f.
McClellan, Nathan, 2 w pt 6 t.
McCullough, James, 2 e half 18 t.
McCullough, Wm., 2 s w pt 17 f.
McCormack, Robert, 4 w half 10 f.
McCullough, John, 6, 5 f.
McDermit, Hugh, labourer, 1 e pt 2 t.
McDonald, Lewis, 6 t.
McDoweil, John, 7 w pt 5 f.
McDowell, Robt., 1 n w quarter 19 f.
McEwen, Ann, 6 f.
McFarlane, Robert, 2 n w pt 1 f.
McGeogh, William, 7 w half 22 t.
McGrath, Michael, 6 f.
McGuckin, James, 2 e half 18 f.
McGuire, John, 6 f.
McIntosh, Samuel, 8, 12 f.
McLeary, George, 4 w quarter 2 t.
McNelly, Francis, 3 s w quarter 5 f
McNelly, Patrick, 3 n e quarter 4 f.
McNiven, Patrick, 6 f.
McPeak, Adam, 6 s w pt 28 f.

Buy your Sugar Kettles at Hatch & Brother's.

McPhail, Eliza, 2 w pt 1 t.
McWain, Alexander, 2 e pt 6 t.
Nation, John, physician, 7, 6 and 7 f
Newcomb, David, 6 t.
Nicely, David, 2 e pt 37 t.
Nickerson, Nathan, 7 s w 29 f.
Norton, Abraham, 5 w half 4 t.
Norton, Charles, 4 w pt 33 t.
Norton, Daniel, 5 n w pt 8 t.
Norton, Edward, 4 e half 4 t.
Norton, James, 4 s w quarter 34 f.
O'Bierne, Francis, n e quarter 24 f.
O'Neil, Gordon, 2 s e pt 25 f.
O'Neil, Isaac, 8, 32 t.
O'Neil, John, 2 w pt 25 f.
O'Neil, Michael, 6, 1 and 2 f.
Oldham, Elliott, 1 w half 32 f.
Orchard, Thomas, 8, 23 f.
Ottewell, Samuel, 2 w pt 6 f.
Oxtoby, Thomas, 1 n w quarter 27 f.
Pallister, William, 1 n e pt 4 t.
Palmer, John, 6 n half 17 f.
Parrish, Samuel, 6, 6 f.
Parker, Benjamin, merchant, 2 s w pt 6 f.
Patterson, Alexander, 7 s e quarter 11 f.
Patterson, Hiram, 1 w pt 25 t.
Patterson, Richard, 7 s e quarter 11 f.
Peare, H. Charles, 7 pt 17 f.
Pearson, George, 2 e pt 10 f.
Pearson, George, laborer, 2 w pt 6 f
Pearson, John, gentleman, 2 w pt 6 f.
Pearson, Thomas, 2 e pt 10 f.
Pearson, William, 1 s e pt 3 f.
Perkins, Alfred, 1 e half 25 f.
Perkins, Isaac, 1 s e quarter 27 f.
Perkins, Jacob, 2 pt 9 t.
Perkins, William, 1 n e quarter 27 f
Peters, James, 6, 2 f.
Philips, Thomas, 6 e half 23 f.
Philow, Patterson, 2 w pt 1 t.
Pickering, Francis, 1 e half 24 f.
Pickering, William, 2 w half 34 t.
Pickett, Ezra, 6 w half 8 t.
Pilch, Peter, 4 n w quarter, 34 f.
Pilkee, Alexander, 4 s e pt 7 t.
Plank, John, P., 7, w 30 f.
Plank, W. C., innkeeper, 6 n e 30 f
Powell, William, 6, 5 t.
Powell, William H., 5 e half 3 f.
Priest, Phesington, 3 e pt w half 30 f.
Priest, Sylvester, 2 e quarter 32 f.
Priest, William, 1 e half 33 t.
Prior, William, 6 e pt 32 t.
Proctor, Jonas, 5 e half 9 t.
Proctor, Lewis, 5 pt e pt 1 f.
Pugh, Hugh, 6 w half 5 f.
Pugh, Josiah, 4 e half 31 f.
Pugh, Price, 6 s w quarter, 3 f.
Pugh, Stephen, 5 s w quarter 2 f.
Purdy, Isaac, 3 w pt 21 f.
Purdy, James, 3 w pt 33 f.
Quible, Samuel, 3 e half 32 t.
Randle, George, W., 1 e half 35 f.
Raspberry, Francis, 6 w pt 37 t.
Rawson, L. Thomas, laborer, 5 w pt 4.
Redman, James, 7 w pt 14 t.
Reed, Alexander, sr., 7 e half 16 f.
Reed, Alexander, jr., 7 s w pt 17 t.
Reed, George, 2 w pt 5 t.
Reed, Isaac, 5 s e quarter, 19 f.
Reed, Thomas, 1 w half 8 t.
Reed, William, 2 w pt 29 f.
Reeves, Joseph, 6 t.
Reid, James, 8, 16 f.
Rex, John, 2 e pt 8 t.
Reynolds, William, 1 n e pt 3 t.
Richards, George, 4 e pt 28 t.
Risebrough, Thomas, sawyer, 6, 6 t.
Roach, Alexander, 3 pt e pt 6 f.
Roach, Ann, 2 n e quarter 7 f.
Roach, John, 2 s e pt 7 f.
Robertson, Robert, 1 e pt 1 t.
Robinson, Thomas 6 n w quarter 2 t.
Robinson, T., jr., labourer, 6 30 t.

Buy your Spades, Shovels, Forks, Scythes, &c., at Hatch & Brother's.

Robinson, Wm., 6, 7 t.
Rockey, William, laborer, 7 pt 29.
Rolston, Andrew, 3 e pt 17 t.
Rolston, James, w half 25 f.
Rooks, William, 7 e half 18 f, 7 n w quarter 17 f.
Roundtree, William, 5, 5 f.
Rushdenholdt, George, 4 s w quarter 13 f.
Rusnell, Daniel, 5 n half 15.
Rusnell, Edward, 5 s half 15 f.
Rusnell, John, 5 s half 16 f.
Rusnell, Peter, 5 w half 3 f.
Rusnell, William, 3 w pt 37 f.
Russell, Henry, 5 s w quarter 11 f.
Russell, John, 5 n w quarter.
Saddler, Robert, 3 s half 4 f.
Sangster, George, 1 e pt 14 f.
Sangster, John A., J.P., 1 w half 11 f.
Sangster, Robert, 1 w pt 12 f.
Sangster, Wm. E., 1 w quarter 16 f.
Scott, Christopher, 2 n w pt 17 t.
Scott, John, 2 pt 2 t.
Sellars, Richard, 7 n e pt 33 t.
Sharrard, Aaron, 7 pt s w pt 2 f.
Sharrard, Calvin, 7 e pt 3 f.
Sharrard, James, 6 s half 16 f.
Sharrard, Samuel, 6 n half 15 f.
Sharrard, Wm., 6 n half 16 f.
Shaver, John, 2 pt e half 16 f.
Shaver, Wm., 3 w half 18 f.
Shaw, John, 4 n half of s e quarter 14 f.
Sheffield, Eli, 1 w pt 9 t.
Shell, Frederick H., 4 e half 23 f.
Shell, Alonzo, 6 s e quarter 25 t.
Shell, Stephen, 4 e pt 23 t.
Shepherd, Richard, 5 w pt 37 t.
Sherman, Horace, 3 pt e half of w half 30 f.
Shellingham, David, 1 w pt 36 f.
Shoalts, Samuel, 5 s half 24 t.
Silver, Emery, 8, 8 and 9 f.
Simeon, Sorells, labourer, 7 w pt 3 t.
Sinclair, Thomas, 1 e pt 9 t.
Skene, James, 2 w pt 1 t.
Skene, William, 2 w pt 1 t.
Slack, James, 4 e pt 6 t.
Smally, James, 1 n w pt 37
Smally, Ralph, 1 s w pt 37 t.
Smart, Wm., 8 n w pt 37 f.
Smith, Charles, 3 w pt 28 t.
Smith, Charles, 2 e half w half 30 f.
Smith, Dolford, sawyer, 3 n w pt 29 t.
Smith, Elizabeth, 6, 4.
Smith, Frederick, 2 w half 24 f.
Smith, George, sawyer, 7, 22 t.
Smith, Henry, 5 s w pt 27 t.
Smith, Thomas, 4 e pt 34 t.
Smith, Wm., 6 w half 33 f.
Snoddon, Wm., 3 w pt 5 f.
Snyder, Nelson, 6, 6 t.
Somerville, miller, 6, 6 t.
Spang, Matthew, 3 e half 33 t.
Spears, Alexander, 6, 5 t.
Spears, Robert, tp clerk, 6 s e ¼ 34 f.
Spencely, William, 6 n e quarter 21 t.
Square, Alex., 2 n w pt 1 t.
Stafford, George, 3 w half 15 f.
Staley, Abner, 1 pt 33 t.
Stanton, Thomas, brewer, 6 t.
Stapleton, Henry, 1 w half 13 t.
Stewart, George, 4 n w quarter 19 f.
Stewart, John, butcher, 6, 6 f.
Stewart, Wm., 4 s half 19 f.
Stickwood, John, labourer, 6 pt 30 t.
Stone, Matthew, 7 t.
Stone, Thomas, 6 t.
Story, Thomas, 3 n and w pt 20 f.
Stouffer, Abraham, jr., 7 w pt 3 f.
Stouffer, Christian, 6 w and s e quarter 10 f.
Stouffer, John, sawyer, 7 w pt 3 f.
Stouffer, Samuel, 2 s pt 1 t.
Stout, Samuel, barber, 6 t.
Stover, Abraham, 2 e half 22 f.
Stover, Joseph, 1 e pt 7 f.
Sullivan, Michael, 5 e half 25 t.
Summerville, James, 3 s e pt 37 f.

Buy your Cistern Pumps with pipes complete at Hatch & Brother's.

Swires, William, 4 w half of e half 36 f.
Tate, James, 2 e quarter 26 f.
Taylor, William, 4 w pt 1 t.
Terry, John, 5 n e quarter 36 f.
Thompson, Alex., 6, 7 and 8 f.
Thompson, Catherine, widow, 7 f.
Thompson, George, 2 w half 10 t.
Thompson, Henry, 6 f.
Thompson, John, 5 w half 25 t.
Thompson, John, 6 f.
Thompson, John, laborer, 7, 7 t.
Thompson, Peter, jr., 8, 27 t.
Thompson, William, 6 f.
Todd, James, 4 w pt 18 t.
Todd, Samuel, 4 n w quarter 26 f.
Todd, Thomas, 3 pt 17 f.
Tom, Andrew, 8 n e pt 37 f.
Tompkins, Josiah, 4 w half 28 t.
Torr, Charles, clothier, 6, 2 t.
Torrance, James, 4 n e quarter 14 f.
Tracy, Arthur, 3 pt e pt 2 t.
Truman, John, 5 e half 2 t.
Tuck, William, 7, 5 f.
Turner, Joseph, 2 n e pt 1 t.
Udeli, Mathew, 1 s w quarter4 t.
Udell, Rebecca, 2 w pt 6 f.
Vance, George, 5 s w pt 27 t.
Vance, John, 4 e half 21 f.
Vance, Mary, 5 s w quarter, 26 f.
Vanhiven, Elijah, 6 n w pt 24 f.
Vanhiven, Lewis, sawyer, 7 e pt 24 t.
Vanhorn, Abraham, 1 w pt 30 t.
Vanzant, Anson, 2 pt 8 f.
Vanzant, Elijah, 1 w half 9 f.
Vanzant, Henry, hotel keeper, 4 s w pt 1 t.
Vanzant, James, 3 e half 14 f.
Vanzant, John, 1 e half 14 f.
Vickers, Michael, 6, 6 f.
Wagg, Francis, 3 e pt 21 f.
Wagg, George, 2 w half [illegible] f.
Wagg, George, 2 w half 20 f.
Wagg, George, 2, 36 t.
Wagg, John, 3 n half 28 f.
Wagg, John, 2 w pt 21 f.
Wagg, Thomas, 2 w half 18 t.
Wagg, Thomas, 2 e pt 21 f.
Wagg, William, 3, 19 t.
Walker, Calvin H., 6, 16 t.
Walker, James, 7, 4 t.
Walker, William, 4 e half 10 f.
Walks, David, 7, 11 f.
Wallice, George, 5 n w quarter, 27 f.
Walters, Charles, 3 pt 29 f.
Ward, Charles George, 6 e quarter 11 f.
Ward, Thomas, 5 n e quarter 11 t.
Watson, Elizabeth, widow, 6, 9 f.
Watson, William B., 3 w half 14 f.
Way, Coleman, sawyer, 7 e pt 24 t.
Wright, Abraham, 2 n w pt 17 t.
Wright, Allan, 7 pt 30 t.
Weeks, Archibald, teacher, 7 f.
Well, George, 4 pt 5 f.
Welsh, John, jr., 8, 35 t.
Welsh, Thomas, 7 s e pt 33 t.
Welsh, Wm., 6, 7 and 8 f.
Welsh, Wm., labourer, 6 e 29 t.
Wheeler, George, 6, 30 and 31 f.
White, George, 6 t.
White, Henry, labourer, 7 pt 29 t.
White, Susan, 4 pt 6 f.
White, Wm., 2 w half 19 t.
White, Wm., 7 t.
Whittleton, Edw., 3 n e quarter 22 f.
Whittleton, Saml., 3 s e quarter 22 f.
Wicks, Franklin, 2 w pt 6 t.
Wideman, David, sawyer, 2 e pt 1 f.
Widdifield, Benj., 6 pt 36 f.
Widdifield, Benj., 3 w pt 30 t.
Widdifield, John C., bailiff, 7 f.
Widdifield, Samuel, 2, 31 t.
Widdifield, Watson, sawyer, 3 w pt 32 f.
Widdifield, Wellington, labourer, 6 pt 35 t.
Widdeman, John, 1 n e pt 5 t.
Wilkinson, Jonathan, 8 s pt 20 f.

Buy Hatch & Brother's best five gallon Oil Cans, patent tops.

Willey, Richard, 8 s pt 15 f.
Williams, Alonzo D., merchant, 6 pt 7 f.
Williams, John, 2 w pt 11 f.
Williams, Robert, 2 w pt 11 t.
Williams, Wm., 2 pt 7 t.
Williamson, Matthew, 1, 30 f.
Willinson, Wm., 8, 36 t.
Willson, Ada, 6, 18 t.
Willson, Henry, s teacher, 4 s e pt 1 f.
Willson, James, 5 e pt 37 f.
Willson, Oliver O., 6 1 f.
Willson, Samuel, 6 w quarter 36 t.
Willson, Thomas, 2 w pt 37 t.
Willson, Thomas, 6 e half of w half 11 t.
Willson, Warren, 6 6 f.
Winn, John, 1 w pt 34 t.
Woolman, Abbot, 2 e half 20 f.
Yake, Adam, 2 n e pt 16 t.
York, Alfred, 6 n pt 19 t.
York, Silas James, 5 e pt 23 t.
Young, John, sr., 4 s e pt 26 t.
Young, John, jr., 4 pt 26 t.
Young, Oliver N., 6 s half 17 f.

TOWNSHIP OF EAST WHITBY.

The township of East Whitby is bounded on the north by the Township of Reach, on the south, by Lake Ontario, on the east, by the Township of Darlington, County of Durham, and on the west, by the Township of Whitby, Ontario County. Oshawa and Columbus are its principal Villages. Population about 3,400.

Abbott, Joseph, wagonmaker, h v 19 f.
Abrahams, John, laborer, b f 7 h.
Adams, Frank, scythe welder, b f 10 h.
Adams, Henry, yeoman, 6, 13 and 14 h.
Adams, John, yeoman, con, 1, 2 f.
Adams, Joseph, n r 6, 13 h.
Adams, Joshua, shoemaker, con 1, 2 f.
Albrant, Samuel, shoemaker, r v 24 h.
Alcumbrack, Lernard, yeoman, 9, 17 f.
Alcumbrack, Nicholas, yeoman, 9, 17.
Alman, Wm., blacksmith, 2, 17 h.
Allan, Roger, yeoman, 6, 10
Allen, John, weaver, 5, 13 h.
Allen, Thomas, yeoman, b f 8 h.
Allen, Thomas, laborer, b f 16 h.
Alexander, Andrew, yeoman, 6, 3.
Alexander, John, yeoman, 6, 3 h.
Angel, William, yeoman, b f 17 h.
Angus, Robert, yeoman, 5, 13.
Annand, George, agent G. T. R., b f 10 h.
Annis, Andrew, 1, 16 f.
Annis, Andrew, yeoman, b f 15 f.
Annis, Andrew, yeoman, 1, 15 f.
Annis, Andrew, yeoman, 2, 14 f.
Annis, Levi, yeoman, 1, 14 f.
Annis, William, yeoman, 1, 14 f.
Annis, William E., yeoman, 2, 17 h.
Annis, William, yeoman, 2, 14 f.
Annis, William, yeoman, 1, 15 f.
Archer, James, yeoman, 6, 16.
Arkland, Edward, farmer, n r 4, 14 h.
Armstrong, Benjamin, laborer, 7, 7 h.
Armstrong James, farmer, 2, 17 f.

Chases' Patent Window Blind Rollers at Hatch & Brother's.

Armstrong, Thomas, blacksmith, 4, 1 h.
Arscutt, John, yeoman, 9, 7.
Arshen, John, jobber, 6, 13 f.
Ashton, Mrs. F., 6, 13 f.
Aspinal, James, yeoman, 2, 17 f.
Atchison, John, innkeeper, 3, 4 f.
Austin, Edward, yeoman, 1, 2 t.
Aynes, Thomas, fireman, 6, 17 f.
Bain, William, yeoman, 5, 1 f.
Baldwin, Walter, laborer, 3, 14 h.
Bambury, Richard, yeoman, 6, 13 h.
Barrett, William, fireman, 6, 16 f.
Barton, Mathew, machinist, b f 10 h.
Bartlett, Daniel, scythemaker, b f 10 h.
Bartlett, Nelson, b f 10 h.
Bartlett, Mrs. T., 2, 15 f.
Baskerville, Simon, pumpmaker, r v 16 h.
Batty, Christopher, yeoman, 5, 4 f.
Beall, James, mason, cv 3 f.
Beall, Samuel, yeoman, 6, 16 f.
Beall, Samuel, yeoman, 6, 17 f.
Beall, William, township clerk, c v 72 and 73 f.
Bean, William, n r 4, 11, f.
Beath, Robert, yeoman, 7, 2 h.
Beckett, Ann, 3, 2 h.
Beckett, John, 2, 17 f.
Beckett, Thomas, yeoman, 3, 17 h.
Bedford, David, 9, 17 h.
Beer, John, labourer, 4, 12 h.
Best, Wm., senr., labourer, 3, 13 h.
Bickle, John, senr., miller, 7, 15 f.
Bickle, John, jr., 7, 15.
Bilton, Robert J., 2, 17 h.
Bissell, Alphens, labourer, 4, 11 h.
Black, Lachlen, labourer, 6, 1 h.
Blight, James, yeoman, 9, 8 f.
Blow, Joseph, yeoman, 9, 14 h.
Bond, Wm., yeoman, 5, 13 and 14 h
Boice, George, n r b f 10 f.
Bowden, William, yeoman, 6, 4 h.
Bowles, John, yeoman, 5, 15 f.
Bowles, John, yeoman, 9, 14 f.
Boyce, Elizabeth, 7, 5 h.
Breat, William, 9, 8.
Brent, Daniel, yeoman, 9, 8 h.
Brent, John, 9, 8.
Bright, John, senr., wagonmaker, 6, 9 f.
Bright, John, jr., 6, 9.
Bright, Thomas, 8, 16.
Bright, William, yeoman, 8, 16 h.
Brokenshire, Nicholas, c v 6.
Brooking, John, labourer, 6, 14 h.
Brown, Alexander, 7, 15.
Brown, Ira, sawyer, 8, 14 f.
Brown, James, labourer, h v 4 and 5 f.
Brown, John, 7, 15.
Brown, William, 4, 2 f.
Brownson, James, carpenter, 8, 14 f
Bullen, William, 3, 3.
Butland, James, 7, 4.
Butland, Nicholas, shoemaker, 1, 17 h.
Buston, James, jobber, 8, 8 f.
Buston, Nicholas, labourer, 9, 9 h.
Burns, Alexander, yeoman, 3, 5 f.
Burns, James, yeoman, 9, 9 f.
Burns, James, yeoman, 7, 5 f.
Burr, Alfred, 8, 8.
Burr, Henry, yeoman, 6, 13 h.
Burr, James, labourer, c v 10 h.
Cable, David, b f 16.
Calder, John, shoemaker, c v 29 f.
Calkins, Reed, labourer, 2, 13 h.
Calkins, John, 2, 13.
Calkins, Samuel, 2, 13.
Calkins, William, yeoman, 2, 13 f.
Campbell, Charles, b f 11 f.
Camplin, Thomas, yeoman, 7, 1 f.
Canard, William, labourer, 2, 17 h.
Cary, John, r v 11 f.
Carey, Charles, b f 6 h.
Carey, David, labourer, b f 7 h.
Carmichael, Hugh, yeoman, 4, 10 f
Carmichael, Hugh, yeoman, 4, 11 f.

Buy Ragmond's celebrated $12 Sewing Machine from Hatch & Brother's.

Carruthers, James, labourer, 2, 17 h.
Carswell, Edward, b f 10 f.
Cauch, James, r v 27 f.
Chandler, G. P., scythe temperer, b f 10 h.
Chesterfield, Stephen, shoemaker, c v 76 f.
Chubb, Walter, miller, b f 9 h.
Ciphery, George, 8, 7 h.
Clarke, James, yeoman, 9, 1 f.
Clarke, Latham, yeoman, 9, 12 f.
Clarke, Mrs. T., c v 37 f.
Cleverdon, William, blacksmith, b f 10 f.
Clifford, B. C., finisher, b f 10 h.
Clifford, H. D., turner, b f 10 h.
Coakwell, Charles, yeoman, 8, 3 h.
Coakwell, Thomas, 8, 3 h.
Coakwell, William, 8, 3 h.
Coates, Richard, labourer, 5, 9 h.
Cole, Edward, yeoman, 6, 9 h.
Coles, Jonas O., yeoman, 2, 2 n.
Coles, Isaac W., yeoman, 3, 16 h.
Coles, Isaac W., 3, 17 h
Coleman, William, teamster, b f 10 f.
Collins, James, polisher, b f 11 h.
Collins, John, c v b f.
Collins, William, fireman, b f 10 h.
Coltren, G. W., 2, 17 f.
Colyer, Frederick, 5, 1 h.
Cook, Thomas, yeoman, 6, 11 h.
Cook, Willis, yeoman, 8, 14 f.
Cooper, John, miller, 3, 13 and 14 f.
Cooper, Thomas, merchant, r v 26 f.
Cooper, Thomas, warper, 6, 16 h.
Conant, Daniel, yeoman, 1, 13 f.
Conant, Thomas, yeoman, 2, 13 f.
Conklin, McKee, finisher, b f 10 h.
Conklin, Henry, 4, 12 h.
Conklin, Thomas, yeoman, 4, 12 f.
Connor, Dennis, yeoman, 1, 1 f.
Connor, Timothy, 1 1.
Coupell, Lewis, yeoman, b f 17 f.
Corbet, George, yeoman, 3, 4 h.
Corfield, George, yeoman, 4, 8 h.
Corner, John, laborer, 3, 3 h.
Cornish, James, 5, 4 h.
Coulter, Henry, yeoman, 7, 16 f.
Coutts, Thomas, yeoman, 6, 9 h.
Crowle, Stephen, tailor, c v 36 f.
Crancy, John, carpenter, h v 8 f.
Craskam, James, laborer, 1, 17 h.
Cronk, Jacob, 4, 1 f.
Cronk, Parker, 4, 1 h.
Crouter, Mrs. v r, 10 x 21 f.
Cruse, John, wagonmaker, c v d f.
Cunningham, Hugh, laborer, 1, 15 h.
Curtain, Michael, n r b f 11 f.
Curtis, Asa, yeoman, 9, 14 f.
Curtis, Charles, 9, 14 h.
Currie, James, yeoman, 4, 4 f.
Currie, John, yeoman, 5, 5 h.
Daidge, George, yeoman, 7, 12 f.
Daidge, John, blacksmith, 2, 17 h.
Daidge, Robert, yeoman, 1, 13 h.
Daidge, William, yeoman, 5, 7 h.
Davis, James, 5, 2 f.
Davis, James, yeoman, 5, 1 f.
Davis, James, yeoman, 2, 1 h.
Davis, James, yeoman, 6, 1 f.
Dean, John, pumpmaker, 1, 4 h.
Dearborn, Edward, yeoman, b f 14 f.
Dearborn, Henry, 5, 16 f.
Dearborn, Henry, yeoman, 3, 13 and 14 f.
Dearborn, Henry, yeoman, 3, 11 f.
Dearborn, Joseph, 1, 5 h.
Dearborn, Samuel, yeoman, 3, 11 h.
Dearborn, Samuel, b f 14 f.
Dearborn, Samuel, b f 15 f.
Dearborn, William, b f 13 f.
Dennis, George, yeoman, 4, 8 h.
Dennis, Robert, tollkeeper, 4, 8 h.
Desforges, Joseph, c v 33 f.
Deverall, Benjamin, 3, 13 h.
Dixon, George, yeoman, 7, 13 and 14 h.
Dixon, John, miller, 9, 14 h.

Buy your Scrubbing and Shoe Brushes from Hatch & Brother's.

Dixon, John, yeoman, 7, 12 h.
Dixon, Thomas, yeoman, 7, 13 h.
Dixon, William C., packer, b f, 10 f.
Doolittle, Elishen, yeoman, 7, 16 f.
Doolittle, Henry, yeoman, 7, 16 f.
Doolittle, Henry, yeoman, 6, 17 f.
Doolittle, Henry, yeomen, 6, 13 f.
Downing, John, carpenter, 8, 13 h.
Downing, Jonathan, yeoman, c v d h.
Downing, Martha, 2, 13 h.
Dowrick, Nathaniel, laborer, c v b x half f.
Drew, Howlis, n r b f 14 f.
Drew, Joseph, 1. 6 f.
Drew, Lewis, yeoman, b f 6 h.
Drew, Loren, yeoman, 1, 6 f.
Drew, Myron, 1, 6 f.
Duck, John, laborer, h v 20 h.
Duggan, John, laborer, 9, 15 h.
Dunbar, Augustus, b f 10 h.
Dunn, Walter, laborer, 8, 13 h.
Dunn, William, yeoman, 7, 15 h.
Durant, Wm., laborer, r v 3 f.
Dyer, Thomas, miller, r v 4 h.
Eddington, John, gentleman, r v 5 f.
Edmondson, John B., minister, c v 22 f.
Edwards, George, yeoman, 4, 4 h.
Ellis, Abraham, miller, 7, 8 h.
Evely, Alice, 5, 13 h.
Evely, John, laborer, 3, 5 h.
Fain, Thomas, 2, 13 h.
Fain, William, 2, 13 f.
Faint, George, agent, 6, 16 h.
Faint, William, spinner, 6, 16 h.
Fair, David, laborer, h 1 18 h.
Farewell, Abram, J. P., 2, 4 f.
Farewell, Ackins M., 2, 5 h.
Farewell, Adolphus, h v 15 h.
Farewell, A. K., yeoman, 1, 4 f.
Farewell, A. L., yeoman, 1, 5 f.
Farewell, A. M., sen., yeoman, 1 4 f.
Farewell, A. M., junr., 1, 5 f.
Farewell, Arthur, h v 3 f.
Farewell, Charles, h v 16 f.
Farewell, George, 1, 5 h.
Farewell, Mrs. James, h v 14 x 15 f.
Farewell, J. E., barrister, 2, 6 f.
Farewell, Robert B., yeoman, 2, 5 h.
Farewell, William, yeoman, b f 4 f.
Farewell, W. T,, yeoman, 1, 4 h.
Farrell, James, yeoman, 4, 10 f.
Farrow, Octavius, b f 17 h.
Fewster, James, yeoman, 2, 16 h.
Fewster, Robert, yeoman, 8, 3 f,
Fewster, William, yeoman, 8, 3 h.
Fields, Thomas, yeoman, 8, 1 h.
Finnie, David, laborer, 7, 3 h.
Fisher, George, gentleman, 9, 13 f.
Fisher, Samuel H., tailor, 8, 14 f.
Fisher, Thomas, yeoman, 8, 14 h.
Fletcher, Henry, 4, 12 h.
Foley, Joseph, laborer, 1, 4 h.
Foley, Richard, yeoman, b f 4 h.
Ford, Stephen, yeoman, 9, 2 f.
Foster, John, yeoman, 9, 3 h.
Foster, Loren, postmaster, r v 8 f.
Foster, Oren, yeoman, 9, 2 h.
Fox, James, 4, 4 f.
Fox, James C., yeoman, 5, 5 h.
Fox, Joseph, yeoman, 5, 5 f.
Fraser, Catherine, 4, 9 f.
Fraser, Elisha P., yeoman, 4, 10 f.
French, Carpus, yeoman, 2, 16 h.
French, Henry, yeoman, b f 10 h.
French, Isaac, yeoman, 2, 16 f.
French, Wm., carpenter, c v 65 h.
Friend, Thomas, 3, 4 f.
Friend, Thomas, yeoman, 4, 4 h.
Frost, John G., yeoman, b f 10 h.
Fuller, George, laborer, 1, 16 h.
Gadsby, Mrs. Sarah, 2, 17 f.
Gamble, John, labourer, r v, 13 f.
Garbut, Wm., yeoman, 2, 5 h.
Garfat, Francis, labourer, 2, 13 f.
Garfutt, Francis, 7, 5 h.
Gaskin, Matthew, c v b f.
Gibbs, Wm., labourer, c v 38 h.
Gifford, Alfred, yeoman, 5, 2 f.
Gifford, Lyman, yeoman, 6, 2 f.

Peddlers, buy your Tinware from Hatch & Brother.

Gifford, Wm. A., yeoman, 3, 2 h.
Gill, R. B., clerk, 6, 16 h.
Gilbert, James, yeoman, 5, 4 h.
Giles, John, yeoman, 3, 1 f.
Gimblett, George, Yeoman, 3, 16 h.
Gilmore, Robert, 5, 11 h.
Glaspell, Frank, yeoman, 3, 3 h.
Glover, Samuel, yeoman, 4, 11 h.
Glyde, Thomas, yeoman, 9, 4 h.
Goodman, James, miller, 7, 8 f.
Goodman, Need., labourer, b f 10 h.
Gordon, Henry, yeoman, 3, 11 f.
Gordon, Jeremiah, 5, 10 h.
Gorman, John, yeoman, 5, 10 h.
Gould, George H., 5, 3 and 4 f.
Gould, John, yeoman 4, 5 f.
Gould, Joseph, E., yeoman, 2, 17 f.
Gould, Joseph, yeoman, 4, 5 f.
Goyne, Francis, 5, 8 h.
Goyne, Philip, 6, 9 h.
Goyne, Wm., labourer, 5, 8 h.
Goyne, Wm., labourer, 6, 9 h.
Graham, Henry, 6, 7 h.
Graham, Robert, 6, 7 f.
Grand Trunk RR., b f 1 to 5 f.
Granden, Richd., carpenter, h v 7 f.
Grass, Lewis P., yeoman, 7, 10 and 9 f.
Grierson, G. H., esquire, 3, 10 f.
Greenley, Wm., labourer, 7, 15 h.
Greenwell, John, blacksmith, r v 2 f.
Greenwell, Robt., do r v 29 f.
Groat, Charles, 5, 19 h.
Groat, John, yeoman, 5, 17 f.
Grose, Edward, 9, 7 h.
Grose, Joseph, yeoman, 9, 7 f.
Grose, Michael, 9, 7 h.
Guy, James O., esquire, b f 6 f.
Guy, Thos., sr., gentleman b f 7 f.
Guy, Thos., jr., yeoman, b f 8 f.
Guy, Wm., 5, 13 and 14 f.
Hall, Jesse, yeoman, 8, 5 f.
Hall, Lewis, 8, 5 f.
Hall, Lewis, yeoman, 1, 4 f.
Hall, Marshall, yeoman, 4, 12 h.
Hall, Samuel, yeoman, 3, 11 f.
Hall, Samuel, yeoman, b f 1 f.
Hall, William, 8, 5 h.
Hall, William, yeoman, b f 1 f.
Hallett, Samuel, 4, 7 h.
Hallett, William, senr., 4, 7 h.
Hallett, William, jr., 4, 9 h.
Ham, James, yeoman, 6, 5 f.
Ham, Joseph, 6, 5 f.
Ham, Mary, 5, 12 h.
Ham, Richard, labourer, 2, 13 h.
Hambley, Joseph, 8, 8 h.
Hambly, Wm., yeoman, 9, 1 f.
Hamlin, Thomas., 3, 13 h.
Hancock, John, labourer, 4, 8 h.
Hardy, John, yeoman, 4, 2 h.
Harnden, Luther, senr., Esq., 9 15 f.
Harnden, Luther, jr., 9, 15 f.
Harnden, Ralph, yeoman, 8, 14 f.
Harnden, Reuben, yeoman, 8, 14 f.
Harnden, Samuel, miller, 8, 14 f.
Harper, Francis, labourer, r v, 17 h.
Harper, Henry, n r 7, 11 h.
Harper, Joseph, 8, 15 h.
Harper, Joseph, drover, 9, 15 h.
Harper, Philip, labourer, c v 19 h.
Harper, Richard, senr., yeoman, 7, 13 and 14 f.
Harper, Richard, jr., 6, 10 f.
Hart, John, senr., yeoman, 5, 4 f.
Hart, John, jr., 5, 4 h.
Harris, Richard, gentleman, c v 14 f.
Harry, Thomas, yeoman, 3, 15 h.
Haskin, Thomas, senr., 2, 16 f.
Haskin, Thomas, jr., 2, 16 h.
Hawkey, Lewis C., saddler, c v 19 h.
Hawkins, George, 6, 16 h.
Hawkins, John H., spinner, 6, 16 h
Hawkings, James, shoemaker, c v 20 f.
Hawkings, Joseph, shoemaker, 7, 15 f.
Hawkings, William, c v 20 f.
Hayes, Thomas, b f 16 f.

Hatch & Brother, Manufacturers of Patent Seamed Eave Trough.

Hazeldine, George, yeoman, 6, 7 f.
Hazzlewood, James, 8, 2 x 3 h.
Hazzlewood, Nathan, 8, 3 f.
Hazzlewood, Thomas, laborer, 9, 16 h.
Henry, Albert N., b f 7 h.
Henry, James R., yeoman, 4, 3 f.
Henry, Jesse, yeoman, b f 7 f.
Henry, John, 4, 3 h.
Henry, Joseph, b f 7 h.
Henry, Phinihas, yeoman, 5, 17 f.
Henry, Thomas S., gentleman, b f 7 f.
Henry, Thomas, clergyman, b f 7 f.
Hepburn, John, senr., gentleman, 6, 2 f.
Hepburn, John, junr., yeoman, 6, 2 f.
Herring, James, 1, 17 h.
Herringway, Silas, carpenter, r v 22 f.
Hicks, Henry, gentleman, c v 61 f.
Hicks, Joseph, 6, 13 f.
Hicks, Samuel, c v 61 h.
Hill, John, laborer, 4, 5 h.
Hinkson, Daniel, yeoman, b f 14 f.
Hinkson, Daniel, b f 12 x 13 f.
Hinkson, George, yeoman, b f 12 h.
Hinton, Wm., thresher, h v 10 h.
Hoag, Alonzo, yeoman, 3, 16 f.
Hoag, Mary, 2, 15 f.
Hoar, John, spinner, 6, 17 h.
Hobbs, James, laborer, 6, 2 h.
Hobbs, John, 5, 6 h.
Hobbs, Thomas, 6, 2 h.
Hodges, Edwin, n r 8, 17 5.
Hodgson, Christopher, 8, 12 h.
Hodgson, George, 8, 12 h.
Hodgson, Mathew, 8, 12 h.
Hodgson, Robert, hotelkeeper, c v 6 f.
Hodgson, Thomas, senr., yeoman, 8, 12 f.
Hodgson, Thomas, jr., gentleman, r v, 7 f.
Hodgson, Wm., yeoman, b f 10 f.
Holman, D. W., scythe finisher, b f 10 h.
Holman, George, yeoman, 6, 17 f.
Holman, Samuel, yeoman, 7, 17 f.
Hooker, John, laborer, 9, 15 h.
Hooper, John, yeoman, 7, 7 h.
Hooper, Thomas, laborer, 6, 15 h.
Hooper, William, 7, 7 h.
Horn, Alexander, carder, 6, 16 h.
Horn, Huldah, h v 9 x 11 f.
Hortop, John, senr., blacksmith, r v 6 h.
Hortop, John, junr., r v 6 h.
Hovey, John S., polisher, b f 10 h.
Hovey, Orange, b f 10 h.
Howden, John, 7, 15 h.
Howden, Hugh, 8, 16 h.
Howden, John J., 8, 16 h.
Howden, Richard, 7, 16 f.
Hubbard, James, 8, 1 f.
Hubbard, James, 8, 1 f.
Hudson, Ackens F., 1, 3 f.
Hudson, Adrian, surgeon, h v 13 f,
Hughes, William, b f 6 h.
Hugo, Stephen, tailor, c v 18 h.
Hull, Amos G., finisher, b f 10 h.
Hunt Joseph, merchant, b f 10 f.
Huntington, James, 4, 7 h.
Hurd, Phoebe, 9, 13 h.
Hutcheson, William, yeoman, 7, 2 h.
Hyfield, Joseph, yeoman, 2, 13 f.
Hyland, Eleanor, 1, 16 f.
Hyland, George, 4, 16 h.
Hyland, James, yeoman, 4, 16 f.
Hyland, William, yeoman, 3, 17 f.
Irving, George, yeoman, 2, 13 f.
Ison, Enoch, yeoman, 2, 13 f.
Jack, Donald, yeoman, 7, 9, 8.
Jackson, Mrs. M. A., cv 10 h.
Jackson, Miss, cv 34 h.
Janitt, William, carpenter, 9, 8 h.
Jarrett, William, 6, 8 h.
Jenkins, James. 3, 9 h.
Jepson, Thomas, yeoman, 3, 10 h.

Hatch & Brother, dealers in Bar, Hoop and Sheet Iron.

Jewell, William, b f 1 h.
Johnson, John, 5, 2 h.
Johnson, Samuel, b f 15 h.
Johnston, James, 3, 12 h.
Jones, Henry, 7, 15 h.
Joynt, John, ashery, cv 70 f.
Kelly, Alfred J., upholsterer, b f 10 h.
Kemp, George, laborer, 5, 15 h.
Kent, Joseph, yeoman, b f 6 h.
Kent, Joseph, grinder, b f 10 h.
Kendry, Thomas, yeoman, 6, 16 h.
Kendrick, Roger, yeoman, 2, 13 f.
Kerr, Adams, 4, 2 f.
Kerr, Harvey W., yeoman, 5, 11 f.
Kerr, James, 4, 2 h.
Kerr, John, yeoman, 5, 11 f.
Kerr, Robert, 7, 5 h.
Kerr, Thomas, yeoman, 7, 5 f.
Kerslake, George, yeoman, 7, 9 and 10 h.
Kerslake, John, yeoman, 6, 4 h.
Kerslake, Wm., blacksmith, 6,9 f.
Kinney, Maurice, labourer, b f 10 h.
Kirkpatrick, John, b f 10 h.
Kitto, John, laborer, 6, 16 h.
Kitchen, James, yeoman, 8, 2 f.
Lambkin, Elisha, yeoman, 5, 7 h.
Lambkin, Stephens, yeoman, 8, 9 h.
Lane, J., laborer, 4, 15 h.
Lane, William, b f 6, 8.
Lang, Robert, blacksmith, 4, 12 f.
Langmaid, John, yeoman, 3, 15 f.
Lankins, Mrs., lady, b f 11 f.
Lapatte, David, laborer, b f 6 h.
Laurie, James, 1, 1 h.
Lavis, John, wagonmaker, 4, 1 f.
Lavis, William, yeoman, 5, 10 h.
Lawrence, Andrew, laborer, 8, 14 h.
Lee, George, blacksmith, 5, 8 f.
Lee, John, blacksmith, 4, 9 f.
Leonard, James, yeoman, 9, 11 h.
Lick, Daniel, yeoman, 2, 4 f.
Lick, Jeremiah, yeoman, 6, 3 and 4 f.
Littlejohn, John, yeoman, n r 8, 17 h.
Lillyerop, George, blacksmith, 4, 4 h.
Linton, Bryan, yeoman, 9, 5 h.
Lloyd, William, b f 12 h.
Luke, Andrew, yeoman, 5, 13 h.
Luke, John, yeoman, 5, 9 h.
Luke, Lewis, yeoman, 5, 10 h.
Luke, Richard, yeoman, 5, 8 f.
Luke, Richard, yeoman, 5, 9 f.
Luke, Richard, 5, 13 and 14 f.
Luke, Thomas, yeoman, 5, 13 h.
Luke, William, yeoman, 7, 14 h.
Mackie, Mrs. James, 1, 1 f.
Madden, C. W., agent, 8, 14 f.
Magner, John, yeoman, 6, 15 f
Magner, Obed, yeoman, 6, 14 h.
Major, Thomas, yeoman, 4, 9 f.
Maloney, Roger, laborer, b f 10 h.
Maltman, John, yeoman, 7, 8 h.
Maltman, Peter, laborer, 6, 9 h.
Malyon, James, yeoman, 9, 8 f.
Manning, John, yeoman, 3, 7 h.
Manning, Richard, yeoman, 3, 7 h.
Manning, William, yeoman, 3, 7 h.
Mark, William, carpenter, 6, 9 h.
Martin, George, yeoman, 8, 6 h.
Martin, Isaac, yeoman, 5, 11 h.
Martin, John, yeoman, 8, 12 f.
Martin, John, yeoman, 9, 2 h.
Martin, John, laborer, 9, 17 h.
Martin, John, yeoman, 8, 7 f.
Martin, Joseph, yeoman, 8, 6 h.
Martin, Philip, polisher, b f 10 h.
Martin, Thomas, laborer, 6, 10 h.
Martin, Warner C., yeoman, 1, 16 f.
Marritt, Isaac, yeoman, 3, 8 h.
Masson, George A., yeoman, 5, 12 f.
Masson, Mrs. L., yeoman, 6, 16 f.
Matthewson, Alexander, 6, 16 h.
Matthewson, G. P., manufacturer, 6, 16 f.
Maude, Thomas, dyer, 6, 16 h.
May, Charles, teacher, c v 4 h.

Buy your Hardware direct from Hatch & Brother.

May, Isaac, yeoman, c v 35 f.
May, Mrs. Isaac, lady, c v 77 f.
May, William, jobber, c v 4 f.
May, William, mason, 3, 1 h.
Meade, John, r v 20 f.
Meek, Arthur, laborer, 2, 17 f.
Medland, John, yeoman, 8, 7 and 8 h.
Medland, Stephen, yeoman, 1, 5 h.
Menah, John, yeoman, b f 8 f.
Milne, James, yeoman, 7, 8 h.
Miller, Martin, laborer, 5, 12 h.
Millman, William, yeoman, 4, 14 h.
Missett, Thomas, yeoman, 6, 16 h.
Moffatt, Mrs. Ann, 9 11 f.
Moffatt, Thomas, yeoman, 9, 11 f.
Moggeridge, Robert, yeoman, b f 17 f.
Moon, John, yeoman, b f 15 h.
Moon, Robert, yeoman, b f 15 h.
Moon William, yeoman, b f 15 f.
Moore, David, yeoman, b f 5 f.
Moore, James, yeoman, b f 5 f.
Moore, Joseph, yeoman, b f 5 f.
Morgan, Edward, yeoman, 4, 4 f.
Morris, Maurice, yeoman, 2, 16 f.
Morris, Robert, yeoman, 2, 15 h.
Morris, Thomas, yeoman, 7, 4 f.
Mothersill, John, yeoman, 1, 3 f.
Mothersill, R., yeoman b f, 11 f.
Mulvaney, Catherine, b f 10 f.
Murphey, Edward, yeoman, 9, 2 h,
Murphy, John, laborer, 7, 3 h.
Murray, George, yeoman, 7, 17 h.
Musgrave, William, yeoman, 1, 1 f.
Nankivel, Edwin, mason, 6, 13 f.
Nesbit, James, yeoman, 2, 17 f.
Nesbit, John, yeoman, 4, 16 f.
Newton, John, yeoman, b f 8 h.
Newton, William, yeoman, 9 6 h.
Newton, William, yeoman, 9, 7 f.
Nicol, Thomas, machinest, 6, 17 h.
Nott, H. J., minister, 7, 13 h.
McArthur, Alexander, laborer, 4, 12 h.
McBreen, Australia, teacher, 5 6 h.
McBreen, James, teacher, 9, 11 h.
McBreen, William, F., M.D., 9, 11
McCarty, John, laborer, b f 12 h. f.
McDougall, Duncan, yeoman, 4, 10 h.
McDowell, John, fuller, 6, 16 f.
McDougal, Neil, yeoman, 4, 10 f.
McGaw, Thomas, yeoman, 4, 2 f.
McGaw, William B., yeoman, 4 2 h.
McGee, Thomas, yeoman, 8, 15 h.
McGrael, Austin, laborer, b f 10 h.
McGretten, Thomas, yeoman, 7, 3 h.
McInally, Edwd., labourer, 3, 12 f.
McInalty, Michael, labourer, 8, 1 h.
McIntyre, Donald, labourer, 4, 6 f.
McIntyre, James, yeoman, 3, 10 h.
McIntyre, Mrs., lady, 3, 10 f.
McKenzie, Alex., yeoman, 7, 7 f.
McKenzie, George, yeoman, 7, 6 f.
McKenzie, John, yeoman, 7, 8 f.
McKenzie, Mrs. Mary, yeoman, 7, 6 f.
McKenzie, Wm., yeoman, 8, 6 f.
McLaren, Dunc., carpenter, c v c f.
McLean, Colin, labourer, b f 8 h.
McLean, Wm., carpenter, 6 9 f.
McNab, Robt., yeoman, b f 15 h.
McNaughton, J. C., overseer, 6, 17 f.
McNeil, Thos., gentleman, 3, 2 f.
McPhillips, Hugh, c v 45 h.
McQuery, Wm., yeoman, 1, 2 h.
O'Boyle, Michael, sr., yeoman, 9, 13 h.
O'Boyle, Michael, jr., yeoman, 9, 13 h.
Oke, Robt., yeoman, 4, 15 h.
Oke, Wm., yeoman, 4, 15 h.
Ormeston, Geo., yeoman, 9, 10 f.
Ormeston, John, yeoman, 7, 17 f.
Ormeston, Robt., yeoman, 7, 17 f.
Palmer, Mrs. Jane, lady, c v 38 h.
Palmer, Jos., yeoman, b f 10 h.
Palmer, L. M., polisher, b f 10 h.

Hatch & Brother, Dealers in Coal Oil, Wholesale and Retail.

Panton, Ebenezer, teacher, 2, 17 h.
Panton, James, yeoman, 2, 13 h.
Parker, Wm., yeoman, 3, 8 h.
Pasmore, Thos., yeoman, 6, 13 f.
Pastle, Wm., yeoman, 5, 7 h.
Paxoe, Edwd., yeoman, 4, 3 h.
Pearn, Jos., yeoman, 5, 12 h.
Pearn, Matthew, yeoman, 4, 11 h.
Pearn, Thomas, yeoman, 5, 11 h.
Pearson, James, yeoman, 1, 16 f.
Pearson, John, yeoman, 2, 17 h.
Pearson, Thos., sr., labourer, 2, 17 h.
Pearson, Thos., jr., yeoman, 2, 17 h.
Pengally, Richd., yeoman, 7, 9 h.
Pengelly, Wm., yeoman, 8, 4 f.
Penhall, John, labourer, c v 21f.
Pereman, John, yeoman, 6, 12 f.
Pereman, Thos., J., yeoman, 6, 4 f.
Perry, J. C., grinder, b f 10 h.
Phenix, Geo., labourer, 3, 8 h.
Philips, Samuel, yeoman, b f 10 h.
Pickle, Benj., yeoman, 3, 5 h.
Pickle, Jesse, yeoman, 3, 6 h.
Pickle, Nelson, yeoman, 3, 6 f.
Pooley, Samuel, yeoman, 9, 1 f.
Porter, Thos. H., fork maker, b f. 10 h.
Porteous, Alex., yeoman, 6, 11 f.
Porteous, A. S., blacksmith, c v 17 f.
Powell, Geo., carpenter, c v 9 f.
Power, Richd., yeoman, 7, 11 f.
Powers, Patrick, labourer, b f 10 h.
Powers, Wm., fireman, b f 10 h.
Prentice, Mrs. G., yeoman, 6 3 f.
Prevost, Thos., yeoman, 8, 14 f.
Prescott, Charles, yeoman, 9, 2 f.
Prescott, Thomas, yeoman, 9, 2 h.
Price, Henry, laborer, r v 12 f.
Prince, John, laborer, 4, 10 h.
Prince, William, yeoman, 4, 10 h.
Pullen, William, laborer, 3, 9 h.
Purdy, Harden, yeoman, 5, 12 h.
Quigley, Michael, yeoman, 2, 13 f.
Quigley, Thomas, yeoman, 3, 12 h.
Rainous, Mrs., lady, r v 9 h.
Ratcliff, Daniel G., yeoman, 6, 6 h.
Ratcliff, John, 7, 4 h.
Ratcliff, John, esquire, 6, 6 f.
Ray, Joel J., yeoman, 2, 13 f.
Ray, John, carpenter, 7, 8 f.
Read, Charles, laborer, 5, 3 h.
Read, James, laborer, 2, 16 f.
Reedy, James, wool sorter, 6, 16 h.
Reynolds, Martin, yeoman, 5, 17 f.
Reynolds, William, yeoman, 5, 16 f.
Richardson, W. H., painter, b f 10 f.
Richardson, William, yeoman, 6, 8 h.
Diordon, Denis, laborer, 8, 15 f.
Roberts, John, tailor, 8, 13 f.
Roberts, John, yeoman, 6, 15 f.
Roberts, Sampson, teacher, 6, 15 f.
Robinson, Benjamin, yeoman, 1, 2 h.
Robinson, Luke, yeoman, 9, 1 h.
Robinson, Mrs. J. W., lady, 9, 1 f.
Robinson, Ralph, miller, 1, 2 f.
Robishaw, Philip, yeomun, 1, 1 f.
Rodd, Nicnolas, laborer, 6, 13 f.
Rogers, Benjamin, J., yeoman, b f 12 h.
Rogers, David Wells, yeoman, b f 15 h.
Rogers, Edmund, yeoman, b f 14 f.
Rorax, John, painter, 2, 13 h.
Ross, Hugh, yeoman, 7, 11 f.
Ross, James, yeoman, 7, 11 h.
Ross, James, yeoman, 3, 8 f.
Ross, John, yeoman, 8, 7 and 8 f.
Rowe, William, yeoman, 5, 9 h.
Rowse, John, merchant, cr. 7 f.
Rowland, Adam, yeoman, 3, 16 h.
Rowland, Bernard, yeoman, 3, 16 h.
Roy, Benjamin, yeoman, 5, 5 h.
Roy, John, sr., yeoman, 5, 5 f.
Roy, John, jr., 5, 5 h.
Rundle, Henry, yeoman, 7, 13 h.
Rundle, Mrs. Jane, lady, 6, 13 f.
Rundle, Thomas, yeoman, 6, 13 f.
Sanderson, Mrs., 7, 15 h.

Hatch & Brother, Manufacturers of Tin and Copper Ware.

Sanderson, Sarah, lady, 1, 15 h.
Saunders, John, yeoman, 3, 4 h.
Scott, Robert, 5, 7 h.
Scott, Thomas, yeoman, 4, 6 h.
Scott, William H., teacher, 3, 4 f.
Scott, William, jr., carpenter, 4, 6 h.
Scully, John, laborer, b f 11 h.
Scurrah, Charles, cooper, c r 68 b.
Scurrah, George, c r 68 h.
Scurrah, Jane, c v 12 f.
Scurrah, Joseph, cooper, c v 46 f.
Shand. James, yeoman, 5, 13 and 14 f.
Shand, John, 5, 13 h.
Sheeran, Patrick, laborer, b f 11 h.
Shepherd, Henry, teacher, 3, 4 h.
Sheridan, Patrick, laborer, 1, 2 h.
Shipman, Hobart, yeoman, b f 6 h.
Shipman, John, yeoman, b f 6 f.
Shipman, Wilbur, yeoman, b f 6 h.
Shoemaker, David, yeoman, b f 10 h.
Short, Richard, laborer, 7, 13 h.
Sinclair, William, yeoman, b f 17 h.
Slade, Daniel D., yeoman, 1, 17 f.
Sleep, Thomas, b f 8 h.
Sleep, William, yeoman, b f 8 x 9 h.
Small, A. G., miller, b f 9 x 10 f.
Smallacombe, James, c v d h.
Smilie, John, r v 1 f.
Smith, Abraham, fisherman, b f 6 h.
Smith, Allan G., yeoman, 7, 12 f.
Smith, Bernard, yeoman, 1, 1 f.
Smith, David, postmaster, 4, 10 f.
Smith, George, retired, 3, 1 f.
Smith, Jacob A., gentleman, 7, 13 f.
Smith, Jane, h v 12 f
Smith, John, 8, 13 x 14 f.
Smith, John, 6, 5 h.
Smith, Robert.
Smith, William, 6, 6 f.
Smith, Wm., yeoman, 7, 13 x 14 f.
Smith, William, laborer, 7, 17 h.
Smith, William, clerk, 2, 13 h.
Solomon, John, laborer, c v 63 h.
Solomon, Thomas, c v 63 h.
Somerville, Mrs., c v 13 h.
Sornberger, Charles, 9, 17 h.
Sornberger, Barnabas, 9, 16 f.
Sparks, Joseph, laborer, 3, 7 h.
Spencer, William, mason, 1, 1 h.
Spry, Mrs., 6, 17 h.
Stabback, James, 6, 11 f.
Stabback, John P., 6, 11 h.
Stark, James, senr., yeoman, 8, 5 f.
Stark, James, junr., 8, 5 h.
Stephens, Walter, laborer, 5, 5 f.
Stephenson, George, 8, 10 h.
Stephenson, Isaac, yeoman, 1, 15 h.
Stephenson, James, yeoman, 8, 10 h.
Stephenson, Mrs., 3, 4 f.
Stephenson, Paul, yeoman, 1, 15 f.
Stephenson, Thos., yeoman, 1 15 h.
Stephenson, Wm., yeoman, 3, 2 h.
Stinson, William, 7, 13 h.
Stocks, James, yeoman, 8, 13 h.
Stocks, Samuel, laborer, 8, 14 h.
Stone, W. R., yeoman, b f 10 f.
Strickland, John, yeoman, 1, 17 f.
Symonds, John, yeoman, 4, 10 h.
Taplin, Hiram, wagonmaker, 1 4 f.
Taplin, Wallace, sawyer, b f 10 h.
Taylor, Edmund, b f 12 h.
Taylor, John, innkeeper, 7, 8 h.
Taylor, John, merchant, b f 10 h.
Taylor, John, tollkeeper, b f 8 h.
Taylor, Robert, b f 9 h.
Taylor, Thomas, yeoman, r v 25 f.
Taylor, Thomas, yeoman, b f 17 h.
Taylor, William, b f 9 h.
Telfer, Mary, 4, 4 h.
Terry, John, yeoman, 1, 6 f.
Tewillegar, Abram, yeoman, 1, 6 f.
Terwillegar, Archibald, yeoman, 5, 2 h.
Thody, Isaac, yeoman, 8, 17 h.
Thomas, Edwin, yeoman, 3, 1 f.
Thomas, Harrison, 4, 1 h.
Thomas, Reuben, yeoman, 4, 1 f.

Go to Hatch's for Gate and Door Hinges.

IMAGE EVALUATION
TEST TARGET (MT-3)

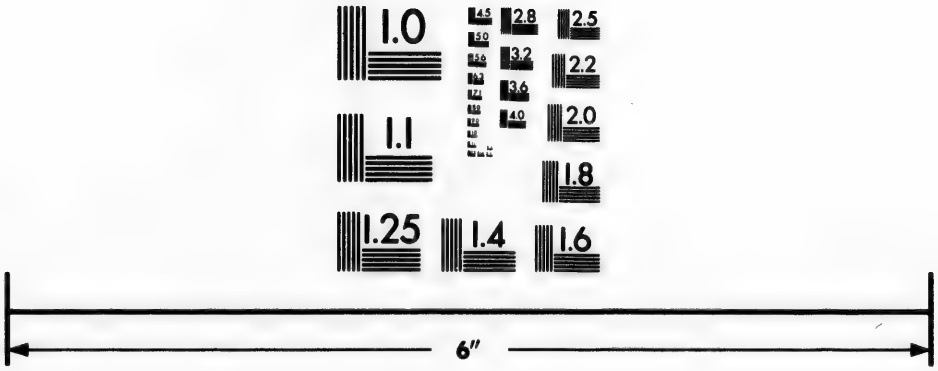

Photographic Sciences Corporation

23 WEST MAIN STREET
WEBSTER, N.Y. 14580
(716) 872-4503

1.0
1.1
2.8
2.5
3.2
2.2
3.6
2.0
4.0
1.8
1.6

Thomas, William, stage proprietor, 2, 17 f.
Thomas, William, b f 10 f.
Thompson, Arnold, 6, 16 h.
Thompson, John, b f 8 f.
Thompson, Joseph, yeoman, 4, 11 f.
Thompson, Timothy, 4, 12 h.
Thompson, William, yeoman, 9, 5 f.
Thornton, R. H., D. D., 2, 16, f.
Tiplady, David, yeoman, 5, 6 h.
Tiplady, William, yeoman, 4, 7 h.
Toms, Samuel, yeoman, 1, 15 f.
Tonkin, Edwin A., 9, 7 h.
Trigg, Charles, 2, 13 h.
Trigg, Thomas, gardener, 2, 13 f.
Trigg, William, yeoman, 2, 13 h.
Trueman, Samuel, socketmaker, b f 10 h.
Tucker, William, yeoman, c v 11 f.
Ulliatt, Thomas, laborer, b f 8 h.
Vandyke, Dixon, teamster, 3, 3 h.
Vickery, Michael, yeoman, 8, 9 f.
Vickery, Samson, yeoman, 7, 10 h.
Vipond, Thomas, yeoman, 9, 5 f.
Wade, Edward, n r 1, 1 f.
Wadge, William, yeoman, 9, 6 f.
Wadge, Thomas, yeoman, 9, 6 h.
Waite, Norval, yeoman, 8, 14 f.
Wakely, Jabez, laborer, 6, 10 h.
Walker, John, yeoman, b f 16 h.
Walker, Robert, yeoman, 8, 15 f.
Walters John, sr., yeoman, 3, 5 and 6 f.
Walters, John, jr., 3, 5 h.
Walters, John, 3, 4 h.
Walters, Richard, 3, 5 h,
Wallace, Deanah, b f 3 h.
Wallace, Mrs., lady, 4, 5 h.
Wallace, Jonson, 4, 5 h.
Warder, Richard, yeoman, 9, 10 h.
Watson, James, pedler, h v 6 h.
Watson, Margaret, 6, 6 f.
Webster, George, wagonmaker, 1, 17 h.
Weekes, George, yeoman, 3, 4 f.
Weekes, Thomas, yeoman, 3, 5 f.
Weir, Archd., 4, 6 h.
Welch, Richard, customs, officer, b f 6 f.
Wheeler, William, F., b f 4 h.
Wherry, John, tailor, c v 67 f.
Wherry, W. H., carpenter.
White, Lewis, yeoman, 3, 12 h.
White, James, yeoman, c v e f.
White, John, gentleman, c v e f.
White, John, laborer, 6, 7 h.
White, John, machinist, 2, 13 f.
White, John, 9, 3 f.
White, Richard, sr., yeoman, 2, 3 f.
White, Richard, jr., yeoman, 2, 2 h.
White, Robert, 7, 15 h.
White, William, laborer, 6, 17 h.
White, Wilton, machinist, 2, 13 f.
Whitesmith, Thomas, 6, 17 f.
Whiting, A. S., manufacturer, b f 11 h.
Whiting, Edward G., foreman, b f 10 h.
Whiting, H. C., clerk, b f 10 h.
Whitlock, Jesse, minister, c v 2 f.
Wickett, John, 6, 17 h.
Wickett, Samuel R., 6, 9 h.
Wickett, William, 6, 17 h.
Wigg, Charles, blacksmith, b f 10 h.
Wilburn, Edmund, laborer, 8, 12 h.
Wilcockson, Robert, 6, 12 h.
Wilcockson, Thomas, sr., yeoman, 6, 12 f.
Wilcockson, Thos., jr., 5, 13 and 14 f.
Wilcockson, Wm., yeoman, 6, 12 f.
Wilkinson, Denis, laborer, b f 11 h.
Wilson, Christopher, yeoman, 2, 3 f.
Wilson, John, b f 4 f.
Wilson, John Edwd., 9, 16 h.
Wilson, Obed, 9, 16 f.
Wilson, William T., joiner, b f 10 f.
Wills, William, laborer, b f 7 h.
Williams, Jane, 6, 18 f.
Williams, Joseph, miller, 4, 11 h.

Hatch & Brother, noted far and wide for selling goods cheap.

Williams, Mrs., 8, 13 h.
Williamson, Thomas, postmaster, 4, 4 f.
Winnacott, George, tailor, b f 10 f.
Winnacott, R., yeoman, 3, 10 h.
Woods, James, laborer, b f 10 h.
Woodward, John, yeoman, 5, 16 f.
Yarwood, Richard, b f 10 h.
Young, Geo. W., 1, 4 h.
Young, Henry, yeoman, 1, 5 h.

TOWNSHIP OF WHITBY.

The Township of Whitby is bounded on the north by the Township of Reach, on the south, by Lake Ontario, on the east, by the Township of East Whitby, and on the west, by the Township of Pickering. Whitby is the county town; Brooklin and Ashburn are its principal villages. Population, about 3,000.

Alexander, Albert G., teacher, 8, 26 f.
Allems, Charles, miller, 6, 24 f.
Alman, John, yeoman, 4, 21 f.
Alman, John, 4, 22 f.
Alman, John, 4, 20 h.
Almond, James, gentleman, 1, 34 f.
Alvoid, Wm., labourer, 8, 22 h.
Anderson, Alex., yeoman, 2, 23 h.
Anderson, And., labourer, 9, 29 h.
Anderson, Geo., yeoman, 2, 22 f.
Anderson, Jas., yeoman, 3, 21 f.
Arkherst, Wm., labourer, 4, 23 h.
Arksey, Thos., yeoman, 4, 23 f.
Arksey, Thos., 4, 22 h.
Arksey, Wm., yeoman, 4, 22 h.
Armstrong, Wm., yeoman, 8, 31 h.
Atkinson, Jos., yeoman, 9, 34 h.
Atkinson, Wm., yeoman, 9, 34 f.
Augustus, John, labourer, 6, 23 f.
Austy, James, labourer, 3, 32 h.
Bailey, Edmund, 6, 23 h.
Bailey, Wm., yeoman, 3, 34 f.
Balfour, Balfor, labourer, 9, 28 h.
Banner, John, yeoman, 6, 20 h.
Banner, John, labourer, 6, 20 h.
Banner, Peter, labourer, 9, 27 f.
Barnnett, Arthur, herdsman, 7, 20 h.
Bateman, Charles, yeoman, b f 19 h.
Bateman, Charles.
Bayes, John, labourer, 3, 28 f.
Bayles, John, 3, 21 h.
Bays, James, 2, 29 f.
Bearden, James, labourer, 6, 22 h.
Bedson, James, yeoman, 8, 22 f.
Beash, Robert, yeoman, 9, 26 f.
Bell, Wm., yeoman, 8, 23 f.
Benness, George, 6, 22 h.
Bennett, Alex., teacher, 4, 23 and 24 f.
Bennett, James A., yeoman, 9, 18 f.
Betts, Henry H., 2, 25 f.
Bickell, Geo., yeoman, 8, 27 h.
Bickell, James B., 6, 32 f.
Bickell, Jas., R., miller, 6, 24 f.
Bickell, Henry, miller, 6, 18 f.
Biggs, Thos., labourer, 6, 22 h.
Bince, John, labourer, 6, 24 h.
Birchell, Isaac, tailor, 9, 27 f.
Blacker, Chas., blacksmith, 6, 23 h.
Blair, Francis, yeoman, 5, 22 h.
Blair, James, yeoman, 7, 21 f.
Blair, John, jr., yeoman, 6, 19 h.
Blair, Wm., 3, 25 h.
Blair, Zepheniah, yeoman, 8, 28 f.
Blackestone, Robert, 3, 18 h.
Blanchard, Cockle, yeoman, 4, 20 h.
Blow, Ezekiel, yeoman, 7, 18 h.

Hatch & Brother sell Slates and Pencils.

Blow, Wm., yeoman, 2, 19 h.
Bosanco, John, 6, 24 h.
Bowerman, Willet D., manufactur- 6, 18 f.
Bowland, Wm., cooper, 6, 23 f.
Bowler, D., wagonmaker, 9, 26 f.
Bowles, Wm., labourer, 6, 23 h.
Bradey, John, yeoman, 5, 25 f.
Bradley, John, 6, 22 f.
Branscombe, J., shoemaker, 8, 26 h.
Briggs, David, yeoman, 8, 18 f.
Briggs, James, yeoman, 7, 19 h.
Briggs, Manly, yeoman, 9, 23 h.
Briggs, Wm., yeoman, 9, 18 f.
Bright, Wm., 8, 19 f.
Britton, George, yeoman, 3, 19 h.
Brokenshire, Wm., Artist, 6, 24 h.
Brooks, Joshua, cooper, 6, 23 f.
Brown, Wm., yeoman, 4, 19 f.
Bryant, Sarah, 6, 24 f.
Burness, Geo., sr., tailor, 6, 92 h.
Burns, James, esq., 7, 27 f.
Burns, John, yeoman, 7, 27 f.
Burnham, Thos., yeoman, 7, 31 f.
Burley, Johiel, yeoman, 7, 22 h.
Burman, Sal., blacksmith, 1, 35 h.
Burroughs, Jos., yeoman, 7, 22 f.
Burst, Charles, labourer, 6, 23 h.
Cair, Elija, yeoman, 8, 20 f.
Cairns, Aaron, gentleman, 6, 21 f.
Calder, John, yeoman, 7, 21 f.
Carmichael, John, yeoman, 9, 21 f.
Campbell, Aaron, esq., 7, 25 f.
Campbell, Benj. F., yeoman, 6, 30 f.
Campbell, Calvin, esq., 5, 28 f.
Campbell, Calvin, dentist, 6, 24 h.
Campbell, Hiram, yeoman, 6, 30 f.
Campbell, John, yeoman, 6, 23 f.
Campbell, John P., miller, 6, 23 and 24 h.
Campbell, Robt., gentleman, 6, 23 and 24 f.
Campbell, Robert, 6, 24 f.
Camplin, John, yeoman, 5, 19 h.
Camplin, John, yeoman, 5, 20 h.
Camplin, Richd., labourer, 6, 23 f.
Capes, Thomas, yeoman, 2, 19 h.
Card, John, pumpmaker, 6, 65 f.
Card, Chester W., pumpmaker, 5, 23 f.
Carroll, William, 6, 23 h.
Cassie, Alexander, yeoman, 9, 35 f.
Chamberlin, Daniel, blacksmith, 6, 24 h.
Chapman, Lorenzo, 6, 23 h.
Chatterson, Thos., yeoman, b f 23 h.
Chisholm, Alex., yeoman, 6, 21 h.
Chisholm, John, yeoman, 6, 21 h.
Clark, James, gentleman, 7, 22 f.
Clendenan, W. H., yeoman, b f 35 f.
Clifford, Omar, b f 23 h.
Coatts, John, 4, 35 h.
Cochrane, James P., yeoman, 5 32 h
Coffy, James, yeoman, 2, 29 f.
Coffy, John, yeoman, 2, 29 f.
Coffy, Timothy, yeoman, 2, 29 h.
Coffy, Timothy, labourer, 2, 29 h.
Cole, John, tanner, 6, 23 and 24 f.
Colter, John, 8, 18 h.
Colton, Charles, 2, 18 h.
Combe, James, yeoman, b f 18 f.
Combe, Simon, labourer, 8, 21 f.
Conarty, Edward, 2, 33 h.
Cook, Godfrey, yeoman, 1, 18 h.
Cooledge, Josiah, yeoman, 3, 27 h.
Corbet, James, yeoman, b f 19 f.
Crawforth, Joshua, yeoman, 1, 19 f.
Crawforth, Matthew, yeoman, 6, 24 h.
Crawforth, Robert, 2, 29 f.
Creighton, David, merchant, 9, 27 f.
Croxall, James, yeoman, 7, 22 f.
Croxall, John, yeoman, 6, 23 f.
Curren, Jeremiah, 6, 23 f.
Cuttle, James, printer, 6, 24 f.
Dahe, Ezra, yeoman, 9, 19 h.
Dale, John, saddler, 6, 24 f.
Danby, George, 2, 34 f.
Darby, Henry, carpenter, 9, 20 f.
Darby, George, yeoman, 9. 19 f.

Carpenters' Black Lead and other Pencils at Hatch & Brother's.

Darby, George, yeoman, 8, 20f.
Darlington, Robert, postmaster, 6 23 f.
Davidson, John, yeoman, 8, 33 h.
Dawes, John, druggist, 6, 24 h·
Dawes, Samuel, yeoman, b f 35 h.
Dawson, Jeremiah, yeoman, 9, 26 f.
Day, O. John, 6, 23 f.
Debois, John, yeoman, 9, 21 f.
Debois, John, labourer, 9, 21 h,
Debois, Nathaniel, 9, 20 f.
Dehart, Ann, 7, 23 h.
Dehart, Edwin, yeoman, b f 35 h.
Dehart, Nicholas, yeoman, b f 34 f.
Dehart, Rebekah, 7, 23 f.
Delond, Peter, jr., yeoman, 5, 26 h
Delong, Capron, labourer, 6, 23 h.
Delong, David, 9, 27 h.
Delong, James, labourer, 6, 30 h.
Delong, James A., yeoman, 5, 27 h.
Dehart, John, yeoman, b f 35 f.
Delong, Peter, senr., yeoman, 5, 29 f.
Diamond, George, labourer, 2, 29 h
Dockham, Henry, merchant, 6, 23 h
Doyle, James, yeoman, 1, 34 f.
Duff, Adam, yeoman, 8, 23 f.
Dullea, John, yeoman, 1, 31 h.
Duncan, William, yeoman, 4, 34 h.
Dunnett, William, yeoman, 4, 30 h.
Dryden, John, yeoman, 6, 21 h.
Eastby, William, labourer, 6, 30 h.
Eddy, Mary, 8, 30 h.
Edwards, John, yeoman, 4, 25 h.
Edwards, William, labourer, 8, 27 h
Elcher, Robert, yeoman, 5, 35 h.
Elford, James, 5, 28 h.
Elliot, Thomas, wagonmaker, 2, 35 f.
Ellis, Francis, carpenter, 8, 23 f.
Ellis, John, yeoman, 8, 35 h.
Embury, Cornelius, 7, 22 h.
Emmett, Thomas, yeoman, 2, 35 h.
Feeny, Michael, cooper, 6, 22 f.
Ferguson, John, laborer, 3, 32 h.
Fitchett, Dennis, laborer, 6, 22 h.
Fitzgerald, John, cooper, 6, 23 f.
Fitzpatrick, John, yeoman, 4, 24 f.
Fisher, Alfred, yeoman, 8, 26 h.
Fisher, Edward, yeoman, 8, 26 h.
Fisher, Samuel, yeoman, 6, 23 h.
Fisher, Timothy, yeoman, 8, 25 f.
Flemming, Ann, 1, 34, h.
Flint, John, carpenter, 6, 20 f.
Flint, William, yeoman, 3, 21 f.
Foote, Jonathan, M.D., 6, 24 f.
Forrest, James, yeoman, 8, 33 f.
Foster, David, laborer, 8 22 h.
Foster, Jefferson, yeoman, 8, 23 h.
Fountain, James, cooper, 6, 23 f.
Francis, Henry, yeoman, 5, 24 f.
Francis, Peter, miller, 5, 23 f.
Frankish, George, yeoman, 5, 27 f.
Frien, Timothy, laborer, 4, 22 h.
Frister, Mary, 8, 21 h.
Gardner, Robert, yeoman, 9, 28 f.
Geehan, P. J., carpenter, 5, 30 h.
Gibbs, John, laborer, 6, 24 h.
Gibson, Barnabas, contractor, b f 22 h.
Gilmour, William, brickmaker, 2, 29 f.
Glenny, William, yeoman, 3, 19 f.
Goodman, William, 4, 26, h.
Golden, William, yeoman, b f 20 h.
Goldsbro, John, 6, 24 h.
Goldsbro, William F., shoemaker, 6, 22 f.
Graham, David, yeoman, 8, 24 f.
Graham, William, yeoman, 6, 33 f.
Granger, John, blacksmith, 6, 24 f.
Grant, Charles, yeoman, 2, 20 h.
Griffen, William, 1, 33 f.
Groat, Alfred, butcher, 6, 23 h.
Groat, Edward, artist, 6, 24 h.
Groat, Orn, shoemaker, 6, 23 h.
Groves, James, yeoman, 9, 23 h.
Guthery, Richard, yeoman, 3, 35 f.
Hall, Jesse, yeoman, 9, 22 f.
Hall, John, yeoman, 2, 35 f.

Hall, Luther C., yeoman, 1, 19 f.
Hall, Phebe, 1, 20 f.
Hall, William, yeoman, 2, 35 f.
Hallett, William, yeoman, 5, 20 h.
Hallowell, John, yeomen, 4, 29 h.
Hannam, Henry, yeomen, 4, 22 f.
Harris, John, laborer, 7, 22 f.
Harris, William, 6, 25 h.
Harrison, Richard T., township clerk, 6, 23 f.
Hartle, Charles, laborer, 8, 21 h.
Harvey, Samuel, laborer. 7, 31 h.
Hault, William, carpenter, 6, 23 f.
Hay, D. Robert, cooper, 6, 22 f.
Hayward, Edgar R. B., merchant, 6, 24 h.
Hayward, Thomas, yeoman, 5, 23 h.
Hepburn, George, waggonmaker, 6, 24 f.
Hepinstall, William, watchmaker, 6, 4 f.
Heron, John, yeomen, 9, 29 f,
Heron, William, sr., 9, 30 f.
Heron, William, jr., yeoman, 9 29 h.
Hester, George, yeoman, b f 21 f.
Hicks, Richard, yeoman 6, 28 f.
Hicks, Thomas, 6, 24 h.
Hill, Samuel, flax manufacturer, 4, 27 f.
Hilson, James, flour packer, 6, 18 h.
Hislop, John, yeoman, 4 23 f.
Hoag, Jarois, yeoman, 2, 18 f.
Hoar, Joanna, 6, 22 f.
Hoar, Richard, yeoman, 9, 22 h.
Hoar, William, yeoman, 5, 20 h.
Hodges, Edwin, yeoman, 8, 18 f.
Hodgson, John, yeoman, 7, 23 f.
Hodgson, Matthew, 6, 23 h.
Hodgson, Robert, gentleman, 9, 26 f.
Hodgson, Thomas, yeoman, 8, 20 f.
Hodgson, Thomas, yeoman, 8 35 f.
Hodgson, Watson, gentleman, 8, 20 f.
Hodgson, William, yeoman, 7, 19 f.
Hockin, William, laborer, 7 22 f.
Holliday, Daniel, yeoman, 5, 20 f.
Holman, Joseph, yeoman, 7, 19 f.
Holt, Charles, yeoman, 8, 27 h.
Hood, George, yeoman, 1, 33 h.
Hood, Henry, yeoman, 2, 29 f.
Hood, James, yeoman, 3, 28 h.
Hood, William, yeoman, 1, 32 h.
Hooker, John, laborer, 8, 18 h.
Hopkins, Alexander, yeoman, 8 31 f.
Hopkins, Geo., yeoman, b f 21 h.
Hopkins, Isaac, yeoman, 8, 31 f.
Hort, Stephen, yeoman, 8, 20 f.
Hortop, Thomas, laborer, 3, 28 h.
Howard, Erastus, 2, 21 f.
Howard, Isaac, yeoman, 2, 21 f.
Howe, James, laborer, 1, 35 f.
Hubbell Ezra W., 6, 23 h.
Hubbell, Lester, yeoman, 9, 22 f.
Hubbell, Seth, yeoman, 9, 24 f.
Hubbell Wilson, yeoman, 9, 24 f.
Hubertus, George T., merchant, 9 26 f.
Huckins, Alonzo, carpenter, 8, 21 f.
Huckins, Alonzo, 8, 22 h.
Huckins, David, carpenter, 9, 21 f.
Huckins, Isaac, gentleman, 8, 20 h.
Huckins, Noah, gentleman, 8, 23 f.
Hudson, James, laborer, 8, 20 h.
Hudson, John, laborer, 6, 23 h.
Huggins, Dianna, 1, 18 f.
Hulbut, Reuben, shoemaker, 8, 21 h.
Huntly, William, laborer, 9, 23 h.
Huscon, Luke, yeoman, 3, 19 h.
Irish, John, yeoman, 7, 22 h.
Irish, Thomas, yeoman, 9, 23 f.
Ironside, James, yeoman, 8, 32 f.
Irvine, Jane, 6, 24 f.
Jarrett, John, yeoman, 2, 34 f.
Jeffery, Alexandey, yeoman, 2 32 h.
Jeffery, Wiilliam, yeoman, 8, 30 h.
Johnston, John, laborer, 9 27 f.
Jones, George, yeoman, 6 34 f.
Jones, John, yeoman, 4 28 f.
Kehoe, John, blacksmith, 8, 21 f.

Hatch & Brother, Dealers in Stoves of all kinds.

Keith, James, yeoman, 5, 18 h.
Kelly, James, laborer, 8, 20 f.
Kemp, Joseph, laborer, 6 23 f.
Kempley, John, hostler, 6 24 h.
Kent, James, carpenter, 8 21 f.
Kerr, Johh, yeoman, 5 20 h.
Kerr, Wm., jr., yeoman, 5 21 h.
Kester, Wm. A., carpenter, 6 22 h.
Ketchen, Alexander, blacksmith, 6 24 h.
Ketchen. John, yeoman, 9 27 f.
Kilburn, Triphena, 6 23 f.
King, Rev. J. P., preacher, 7 21 h.
Kinnaly, Michael, yeoman, b f 35 h.
Kirkland, Hugh, laborer, 2 29 f.
Knight, Henry, yeoman, 5 21 h.
Knox, Robert yeoman, 7 32 h.
Labear, Edward, laborer, 6 22 h.
Laing, Wm., gentloman, n r 2 29 f.
Lamb, Hosea, yeoman, 9 18 f.
Lamon, Daniel, yeoman, 5 18 f.
Lant, John, yeoman, 6, 22 h.
Lawrie, Alexander, yeoman, 6, 32 h
Lawrence, George, yeoman, 4, 35 h.
Lawrence, James, saddler, 8, 27 f.
Lawrence, John, yeoman, 5, 30 h.
Lawrence, William, yeoman, 6, 28 f.
Lee, John, yeoman, 3, 20 h.
Liddle, George, yeoman, 6, 19 f.
Liddle, Henry, yeoman, 6, 20 h.
Liddle, Thomas, yeoman, 6, 20 h.
Littlejohn, John, 8, 18 h.
Love, Abram, labourer, 3, 23 h.
Luby, Owan, labourer, 6, 23 h.
Luke, George, yeoman, 6, 18 h.
Luke, Noah, wagonmaker, 6, 24 h.
Lynde, Charles, yeoman, 4, 32 f.
Lynde, Sylvester, yeoman, 3, 30 f.
Macdonell, Duncan, clerk of D. Ct. 1, 21 h.
Macdonald, George, 6, 22 h.
Mackey, Sylvester, 6, 35 h.
Mackie, Sylvester, 2, 32 f.
Madill, John, 4, 34 f.
Manning, Samuel, yeoman, 7, 24 h.
Manning, William, shoemaker, 6, 23 h.
Manuel, William, yeoman, 6, 26 f.
Marques, Thomas, yeoman, 3, 32 f.
Martin, Benjamin, 6, 23 f.
Martin, Benjamin, 3, 25 h.
Martin, Thomas, carpenter, 6, 23 f.
Martin, Thomas, yeoman, 1, 20 f.
Mason, George, labourer, 5, 35 h.
Mason, Thomas, yeoman, 5, 33 h.
Mason, William, gentleman, 6, 22 f.
Mathier, Isaac, brickmaker, 3, 27 h.
Mathewson, James R., 7, 26 f.
Matthewson, Robert, yeoman, 7, 26 h.
Matthewson, William, carpenter, 6, 23 f.
Matthewson, William R., carpenter, 7, 26 h.
Mattimore, Mary, 6, 23 f.
Maw, George, yeoman, 9, 27 f.
Maw, James, yeoman, 7, 31 h.
Maw, William, senr., yeoman, 7, 28 f.
Maw, Wm., jr., yeoman, 8, 28 h.
Maybee, James A., saddle and harness maker, 6, 24 h.
Medd, Robert, yeoman, 7, 34 h.
Menagh, Alexander, yeoman, 9, 33 h
Mercer, William, teacher, 9, 20 h.
Metcalf, George, hotelkeeper, 9, 27 h
Metcalf, John, 9, 21 h.
Michael, John, yeoman, 5, 18 f.
Mills, Frank, carpenter, 6, 23 f.
Mingard, Robert, yeoman, 9, 34 h.
Mitchell, James, yeoman, 5, 35 f.
Mitchell, Joseph, yeoman, 6, 22 f.
Moffet, John, miller, 6, 18 h.
Moles, John, yeoman, 9, 32 f.
Mooney, Mary, 6, 22 f.
Moore, James, yeoman, 6, 23 h.
Moore, Richard, yeoman, 7, 29 f.
Morrow, William, yeoman, 7, 30 f.
Mowat, James, 7, 34 f.
Munro, James, yeoman, 4, 20 f.

Do you require any Hardware?—Call on Hatch & Brother.

Munro, John, blacksmith, 9, 27 h.
Munro, William, yeoman, 4, 19 f.
Murphy, David, yeoman, 3, 24 h.
Murray, Mary, 6, 23 h.
Murrey, James, 4, 25 f.
Myres, David, blacksmith, 6, 22 h.
McBryan, Thomas, yeoman, 5, 34 f.
McBrien, Thomas, yeoman, 5, 34 f.
McBrien, William, shoemaker, 6, 24 f.
McDermied, Peter, yeoman, 6, 30 h.
McGillivray, George, yeoman, 3, 32 f.
McGovern, Quinton, miller, 3, 32 f.
McGrath, Patrick, yeoman, 2, 29 h.
McGreggor, Walter, yeoman.
McGreggor, James, 2, 33 f.
McIntyre, William, laborer, 6, 32 h.
McKenzie, Frederick W., yeoman, 2, 34 f.
McNutt, Samuel, yeoman, 9, 19 f.
McTaggart, Malcolm, yeoman, 9, 21 h.
McWain, Amy, 8, 21 f.
McWain, Joel, yeoman, 9, 20 f.
Neale, George, yeoman, 6, 26 f.
Newsome, Thomas, cabinetmaker, 6, 23 h.
Nichols, William, yeoman, 6, 29 f.
Nichol, John, yeoman, 8, 29 f.
Norton, David, yeoman, 6, 28 f.
Ogilvee, George, yeoman.
Ogston, Alexander, yeoman, 4, 33 f.
Ogston, George, yeoman, 4, 33 f.
Oke, William, yeoman, 1, 35 h.
Oldfield, John, yeoman, 5, 24 h.
Oliver, William, postmaster, 8, 26 h.
Ormeston, Robert, 7, 18 f.
Orally, John, laborer, 2, 35 h.
Orton, Hannah, 2, 34 f.
Orvis, Myron, yeoman, b f 35 f.
Orvis, William H., 1, 35 h.
Pardon, Robert, yeoman, 4, 31 h.
Pardon, William, yeoman, 2, 20 h.
Parish, Charles, miller, 6, 24 h.
Park, Rachel, 4, 25 f.
Patterson, William, mason, 2, 30 h.
Payne, Henry W., yeoman, 8, 21 h.
Pearson, Joseph, mason, 8, 23 f.
Pearson, Joseph, yeoman, 1, 20 h.
Pearson, Reuben, mason, 8, 27 f.
Pearson, William, 8, 27 f.
Perie, Wm., carpenter, 6, 22 h.
Perrie, James, 9, 35 f.
Pherill, Wm., yeoman, 4, 26 f.
Philip, George, yeoman, 6, 34 h.
Phipps, Fredk., yeoman, 3, 31 f.
Phipps, George, 3, 31 h.
Phippen, Nich., undertaker, 6, 24 f.
Pike, Chancy B., carpenter, 8, 21 f.
Pike, Fran. L., postmaster, 8, 21 f.
Pike, J. W., waggonmaker, 8, 20 h.
Pile, James, yeoman, 7, 26 f.
Pile, Wm., n r 8, 30 f.
Pingle, James, 8, 27 h.
Pirritte, Wm., preacher, 6, 23 h.
Ploughman, George, 9, 35 h.
Powel, James, farmer, 6, 24 h.
Pumroy, Daniel, preacher, 9, 21 h.
Putsey, Warcup, yeoman, 4, 18 h.
Randall, Joseph, yeoman, 7, 31 f.
Randon, Owan, yeoman, 4, 31 h.
Raney, Robert, blacksmith, 6, 18 f.
Rankin, John, yeoman, 4, 34 f.
Ratcliff, Joseph, yeoman, 8, 32 f.
Ray, Mary, 6, 22 f.
Ray, Nathaniel, yeoman, 3, 26 h.
Reed, David L., gentleman, 2, 34 f.
Reed, John, carpenter, 8, 27 f.
Rice, John, 4, 24 f.
Richens, James, yeoman, 3, 20 h.
Robb, Alex., yeoman, 3, 32 h.
Robb, John, yeoman, 4, 32 h.
Roberts, Geo., blacksmith, 6, 24 f.
Robinson, John, yeoman, 7, 28 f.
Robinson, Luke, yeoman, 4, 21 f.
Robinson, Wm., yeoman, 8, 29 f.
Robson, Robt., gentleman, 6, 24 f.
Robson, Thos., tinsmith, 6, 24 h.
Rod, Richard, 2, 31 h.

The public may depend on getting good value at Hatch, Brother's

Rodgers, Edmd., yeoman, 2, 19 f.
Rogers, Joa., L., yeoman, 6, 35 f.
Rogers, Royal, yeoman, 6, 35 h.
Roland, Barnabus, 3, 18 f.
Ross, George, yeoman, 6, 24 h.
Rouse, Bennayer, yeoman, 2, 19 f.
Routley, James, yeoman, 8, 28 h.
Routley, Thos., labourer, 7, 28 h.
Rowe, James, yeoman, 4, 21 h.
Sanders, Geo., labourer, b f 18 h.
Sarles, Asseneth, 8, 30 f.
Sarles, Hannah, 8, 30 f.
Sawyer, Arthur, carpenter, 6, 23 h.
Scurrah, Fred., blacksmith, 8, 20 h.
Shearer, Colen, yeoman, 9, 21 f.
Shepherd, John, yeoman, 7, 32 h.
Sinclair, John, yeoman, 2, 35 h.
Sinclair, Wm., veoman, b f 18 f.
Sings, William, laborer, 6 23 h.
Sills, Elizabeth, 6 23 f.
Skinner, John, laborer, 7, 24 h.
Slade, Daniel D., 1, 18 f.
Sleep, Manuel, yeoman, b f 22 f.
Smart, Robert, glove maker, 2 29 f.
Smellie, James, tile maker, 4, 32 h.
Smellie, John, 1, 24 h.
Smith, Daniel, sawyer, 8, 23 8 f.
Smith, Edward, yeoman, 2, 1 6,f.
Smith, George T., carpenter, 22 h.
Smith, James W., doctor, 9, 26 f.
Smith, John L., yeoman, b f 21 f.
Smith, John, yeoman, b f 30 h.
Smith, Philander, preacher, 6, 22 f.
Smith, Thomas H., yeoman, b f 21 f.
Smith, William, jr., yeoman, 1 34 h.
Smith, Wriley, yeoman, 8, 18 f.
Sonley, Henry, yeoman, 4, 27 f.
Sowerby, John, shoemaker, 8, 27 h.
Spears, James, V., yeoman, 2, 34 f.
Spencer, Henry H., sr., yeoman, 7, 29 h.
Spencer, Henry H., sr., yeoman, 5, 27 h.
Spencer, Helener, 7, 32 h.
Spencer, John, gentleman, 7, 29 f.
Spencer, John O., yeoman, 5, 27 h.
Spencer, Mary, 6, 23 f.
Stephens, William, 8, 30 f.
Stevens, Abram,, yeoman, 4, 25 f.
Stevens, Mary Ann, 9, 31 h.
Stevenson, Charles, yeoman, 6, 33 f.
Stevenson, George, laborer, 8 23, f.
Stevenson, Noble, yeoman, 5, 33 f.
Stevenson, Thomas, yeoman, 6, 34 f.
Stichney, Edward, yeoman, 9, 19 f.
Stirtevant, John, b f 20 h.
Stonehouse, Thos., yeoman, 6, 33 h.
Story, James, yeoman, b f 31 f.
Story, Robert, yeoman, b f 32 f.
Story, Samuel, yeoman, b f 33 f.
Tarvis, William, laborer, 9, 27 f.
Taylor, John, teacher, 1, 18 h.
Taylor, Robert John, cabinetmaker, 6, 23.
Thody, Isaac, 7, 18 h.
Thomas, Ever N., clerk, 6, 23 f.
Thomas, Frederick, painter, 6, 24 h.
Thomas, Hiram M., yeoman, 7, 22 h.
Thomas, John H., beekeeper, 6, 24 f.
Thomas, Nelson, M., manufacturer, 6, 23 f.
Thomas, Stephen M., merchant, 6, 23 and 24 f.
Thomas, Lucius C., esquire, 6, 24 f.
Thomson, Annelt, 3, 21 f.
Thomson, James, yeoman, 6, 27 f.
Thomson, John, miller, 4, 28 f.
Thomson, John, yeoman, 3. 23 h.
Thomson, Joseph, 2, 24 f.
Tracy, Benjamin, yeoman, 4, 23 h.
Tucker, John, yeoman, 9, 30 h.
Tucker, John, laborer.
Tweedie, David, yeoman, 4, 29 f.
Tweedie, James, yeoman, 4, 29 f.
Tweedie, John, yeoman, 3, 30 f.
Tweedie, William, yeoman, 3, 29 f.
Tyler, Joseph, merchant, 6, 24 h.
Vickery, Mrs. Charles, hotelkeeper, 6, 24 h.

Wakham, Luther, carpenter, 9, 28 f.
Walker, James, blacksmith, 8, 27 f.
Walker, James, yeoman, 7, 34 h.
Walker, John, cooper. 6, 23 f.
Warren, Henry, doctor, 6, 24 f.
Warren, James, yeoman, 6, 24 f.
Warren, John, yeoman, 7, 30 h.
Wass, Noah, yeoman, 5, 23 h.
Watson, Thomas, sawyer, 4, 27 h.
Way, Benjamin, . , yeoman, b f 34 f
Webster, James, butcher, 9, 26 h.
Welsh, Thomas, 6, 22 f.
Wells, Gardner, yeoman, 9, 20 f.
Wells, Jesse, jr., yeoman, 8, 24 f.
Wells, John, labourer, 8, 19 h.
Wells, Mary E., 9, 20 f.
Wells, Moses, 9, 20 h.
West, John, yeoman, 3, 18 f.
Westlake, Richard, laborer, 1 35 f.
Whalks, David, 6, 23 f.
Whalks, William, 6 3 f.
Wharrain, Aaron, 6, 23 h.
Wheeler, Charles, laborer, 6, 23 f.
White, Robert, tile maker, 2, 29 f.
White, Thomas, laborer, 5, 20 h.
White, Thomas, yeoman, 4, 18 h.
White, William, yeoman, 6, 32 f.
Wickett, Wm., yeoman, 6, 27 h.
Wighton, David, yeoman, 9, 35 f.
Wilcox, Hassard, yeoman, 1, 21 h.
Wilson, Alexander, senr., yeoman, 9, 27 f.
Wilson, Alexander, junr., hotel-keeper, 9, 26 f.
Wilson, Asher, gentleman, 1, 35 f.
Wilson, James, yeoman, 2, 34 f.
Willis, John, yeoman, b f 30 f.
Williamson, Zeneas, gentleman, 6, 22 f.
Windmill, James, yeoman, 8, 30 f.
Wren, Moses, laborer, 3, 32 f.
Wyatt, David, professor of music, 6, 24 h.
Yeo, Thomas, mason, 4, 28 h.
Young, Jas., sr., yeoman, 3, 35 f.
Young, Jas., jr., yeoman, 3, 22 h.
Young, James, 8, 24 h.
Young, John, 8, 24 h.
Young, Wm., jr., yeoman, 4, 24 h.

HUNTER, ROSE & CO.,

STEAM

Printers and Bookbinders,

OTTAWA AND TORONTO.

ESTIMATES SUPPLIED FOR COMPOSING AND PRINTING

BOOKS OR SERIALS IN ANY STYLE OR QUALITY OF WORK,

Including Paper and Binding.

SUBSCRIBE FOR

The Weekly Telegraph,

THE SHARPEST, THE SPICIEST,

The Best and the Cheapest Newspaper in Canada.

JUST READ OUR TERMS.

Single copy, one year, to any address,	$1 00
Five Copies " " "	4 50
Ten " " "	8 50
Twenty " " "	16 00
Forty " " "	30 00
Eighty " " "	60 00

IN ADVANCE.

GREAT PREMIUMS OFFERED.

During the past eight months we have sent out over two hundred Sewing Machines, varying in price from $16 to $45, and several Melodeons. Those getting up Clubs under our Premium Scheme.

Make a Note of this.

For 30 Subscribers a $16 Sewing Machine.
For 60 Subscribers a $25 Sewing Machine.
For 100 Subscribers a $35 Sewing Machine.
For 150 Subscribers a Melodeon or Cabinet Organ.
For getting up a Club for a Premium, send us Subscription at our full rate, of

ONE DOLLAR PER YEAR.

Our Sewing Machines are made by the best makers and our Melodeons by Prince & Co., and Mason & Hamlin, the celebrated New York Musical Instrument Makers.

SEND IN YOUR SUBSCRIPTIONS

COMMENCE WITH THE NEW YEAR.

Address all letters,

ROBERTSON & COOK,

TORONTO, ONT.

CURRIE BOILER WORKS.

Iron Ships, Iron Bridges,

AND

STEAM BOILERS

OF EVERY DESCRIPTION MADE AND REPAIRED,

On Esplanade, near Church Street,

NEIL CURRIE, PROPRIETOR. } TORONTO.

BUTCHERS' ARMS HOTEL

(EAST MARKET SQUARE,)

TORONTO, ONTARIO,

JOHN BOLAM, Proprietor.

W. C. ADAMS, L.D.S.,

95 KING STREET EAST, TORONTO, ONTARIO,

Informs the public that he is using a New Anæsthetic Agent for

EXTRACTING TEETH WITHOUT PAIN,

WHICH IS PERFECTLY SAFE.

Best Mineral Teeth inserted in a manner to suit each Patient.

Particular attention given to the regulation of CHILDREN'S TEETH. Consultations free.

ROYAL LYCEUM.

SEASON 1868-9.

LESSEE AND MANAGER, - - GEORGE HOLMAN.

ALSO OF THE HOLMAN ENGLISH OPERA TROUPE.

REMODELLED, RENOVATED, REDECORATED & RECONSTRUCTED,

AND

CROWDED NIGHTLY

By the Elite,

To witness the masterly production of the most Popular Operas and Plays of the day, by a

FIRST-CLASS COMPANY OF ARTISTS.

Performance every Evening.

FOR PARTICULARS SEE DAILY PAPERS AND PROGRAMMES.

God Save the Queen.

BUSINESS TRAINING.

Let no man enter into business while he is ignorant of the manner of regulating books. Never let him imagine that any degree of natural ability will supply the deficiency or preserve multiplicity of affairs from inextricable confusion."—DR. JOHNSON.

DAY'S COMMERCIAL COLLEGE

AND

TELEGRAPH INSTITUTE,

NO. 82 KING STREET EAST,

TORONTO, ONTARIO.

DESIGN.—To prepare young men and others as Book-keepers, Bank, Railway and Steamboat Clerks, Telegraph Operators and for General Business.

Acknowledged by leading business men and educationalists to be the *most practical business School in the Dominion*, unequalled for the thoroughness of its course and the efficiency of its graduates.

REFERENCES:

By permission, the Principal of Day's Commercial College has the pleasure of referring to the following gentlemen—Rev. George Whitaker, M.A., Trinity College; Rev. H. J. Grasett, Hon. J. McMurrich, A. R. McMaster, Esq., Alex. Murray, Esq., John Boyd & Co., W. & R. Griffith, Rice Lewis, Esq., W. Fitch, Esq., David Buchan, Esq., Davidson, McVittie & Co., Adam Crooks, Esq., Q.C., M.A., LL.D.; L. W. Smith, Esq., Barrister, D.C.L., Rev. H. Lloyd, Dr. Willis, Principal of Knox College, W. Edwards, Esq., of Bureau of Arts, &c., Toronto, Hon. Isaac Buchanan, Charles McGill, Esq., M.P., Adam Brown, Esq., Joseph Lister, Esq., A. McCallum, Esq., B.A., Hamilton; Duncan Bell, Esq., Montreal; E. Jackson, Esq., Newmarket; Rev. D. W. Rowland, St. Thomas; Thomas C. Keefer, Esq., C.E., Ottawa; Rev. Dr. Green, Wellington Square; Rev. T. L. Davidson, D.D., St. George; Dodgson, Shields & Co., Toronto, and many others in different parts of the country.

For full information address, enclosing stamp, JAMES E. DAY, Accountant, No. 82 King Street East, near the corner of Church Street.

Canadian History
REF CIR
SR
REF CIR

ING.

nner of regulating
y will supply the
confusion."—Dr.

OLLEGE

TUTE,

IO.

rs, Bank, Railway
siness.

be the *most prac-*
ghness of its course

has the pleasure of
ter, M.A., Trinity
Master, Esq., Alex.
is, Esq., W. Fitch,
Crooks, Esq., Q.C.,
Lloyd, Dr. Willis,
Arts, &c., Toronto,
rown, Esq., Joseph
ell, Esq., Montreal;
Thomas; Thomas
Square; Rev. T. L.
o, and many others

DAY, Accountant,